

T. 52 N., R. 102 W.

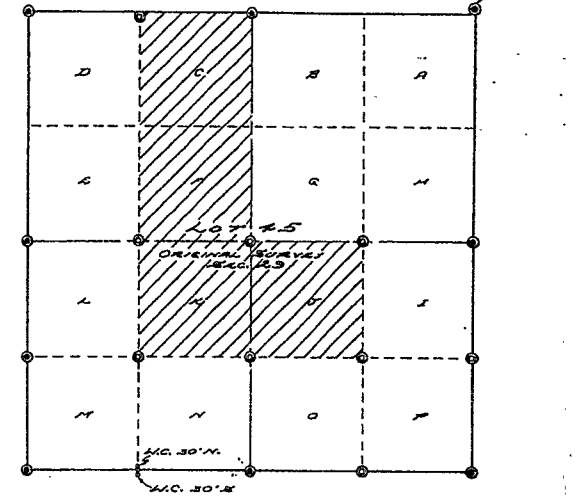

NO PROPOSED DOMESTIC WATER SOURCE
 NO PROPOSED PUBLIC SEWER DISPOSAL SYSTEM

LEGEND

- 20' DRAIN LANE IN PLAN -----
- 20' DRAIN LANE IN ELEVATION -----
- 20' DRAIN LANE IN PLAN AND ELEVATION -----
- SUBDIVISION BOUNDARY -----
- NET LOT ACREAGE -----
- GRADIES NOT ACCEDED TO STREET CENTERLINE (6.000 AC) -----

SCALE: 1" = 200'

CERTIFICATE OF DEDICATION

STATE OF WYOMING } ss
 COUNTY OF PARK
 WE, THE UNDERSIGNED DO HEREBY CERTIFY THAT WE ARE THE OWNERS AND PROPRIETORS OF ALL OF THE LOTS IN THE CITY OF SPOKANE, IDAHO AND CITY OF TULSA, OKLAHOMA AND CITY OF BIRMINGHAM, ALABAMA ACCORDING TO THE ORIGINAL GOVERNMENT SURVEYS AND THE LOTS ARE LOCATED IN THE 6TH SECTION, T. 52 N., R. 102 W. OF THE 6TH RANGE, PARK COUNTY, WYOMING.
 THAT WE HAVE CAUSED SAID DESCRIBED LANDS TO BE SURVEYED AND PLATTED AS SHOWN HEREON; THAT THE RIGHTS OF THE FOREGOING SUBDIVISION ARE SUPERIOR TO THE RIGHTS OF THE PUBLIC AND IN FULL CONFORMANCE WITH THE DECREE OF THE UNDERSIGNED CHIEF OF THE STATE SURVEYOR AND SHALL BE KNOWN BY THE STATE SURVEYOR; AND THAT WE HEREBY DEDICATE AND SET APART THE STREETS AND CARRIAGES KNOWN HEREON TO THE USE OF THE GENERAL PUBLIC.
 WE HEREBY RELEASE AND RELINQUISH ALL RIGHTS OF INTEREST.

IN WITNESS WHEREOF WE HAVE HERETO SET OUR HANDS THIS 13TH DAY OF May, 1977.
 [Signatures: William J. Rutloff, Mervyn O. Rutloff, Gerald L. Schneider, Myrtil P. Schneider, Wynnie L. Cox]

CERTIFICATE OF SURVEYOR

STATE OF WYOMING } ss
 COUNTY OF PARK
 I, NORMAN L. SMITH OF CODY, WYOMING HEREBY CERTIFY THAT DURING THE PERIOD COMMENCING ON APRIL 20, 1977 AND ENDING ON MAY 17, 1977 THE 6TH STATE SURVEYOR WAS SURVEYED UNDER MY SUPERVISION AND IS CORRECTLY DESCRIBED IN THE CHIEF'S CERTIFICATE OF DEDICATION; THAT THE BEARS IN CORRECTLY SHOWED ON THIS PLAT WHICH IS SUBJECT TO THE SCALE INDICATED; THAT DIMENSIONS ARE GIVEN IN FEET AND DECIMALS OF A FOOT AND ANY SURVEY OR IDENTIFICATION IN CONFLICT THEREOF IN ANY PART OF THE PLAT IS CORRECTED IN PROPORTION TO THE BEARS THEREON; EACH LOT BEARS ITS OWN NUMBER; THAT THE SUBDIVISION BOUNDARIES AND LOT CORNERS ARE INDICATED AS INDICATED IN THE LEGEND ON THIS PLAT.

WYOMING L.S. REGISTRATION NO. 523 [Signature: Norman L. Smith]
 NORMAN L. SMITH
 SURVEYOR



APPROVALS

APPROVED THIS 7TH DAY OF June, 1977 BY THE COMMISSIONERS OF PARK COUNTY, WYOMING SUBJECT TO THE PROVISIONS OF THE PARK COUNTY POLICY ON ZONING TRAVEL AND IMPROVING COUNTY ROADS, AS ADOPTED MARCH 5, 1975.

BY: [Signatures: Helen Stutzman, County Clerk]
 COUNTY CLERK

PLAT SHOWING 4 STAR (A SUBDIVISION) IN LOT 25, T. 52 N., R. 102 W., PARK COUNTY, WYOMING
 [Signature: Norman L. Smith, Land Surveyor]

THIS INSTRUMENT WAS FILED FOR RECORD ON THE 7TH DAY OF June, 1977, IN THE COUNTY OF PARK, WYOMING, AND IS RECORDED IN THE PUBLIC RECORDS OF THE COUNTY OF PARK, WYOMING, IN BOOK 157, PAGE 11.

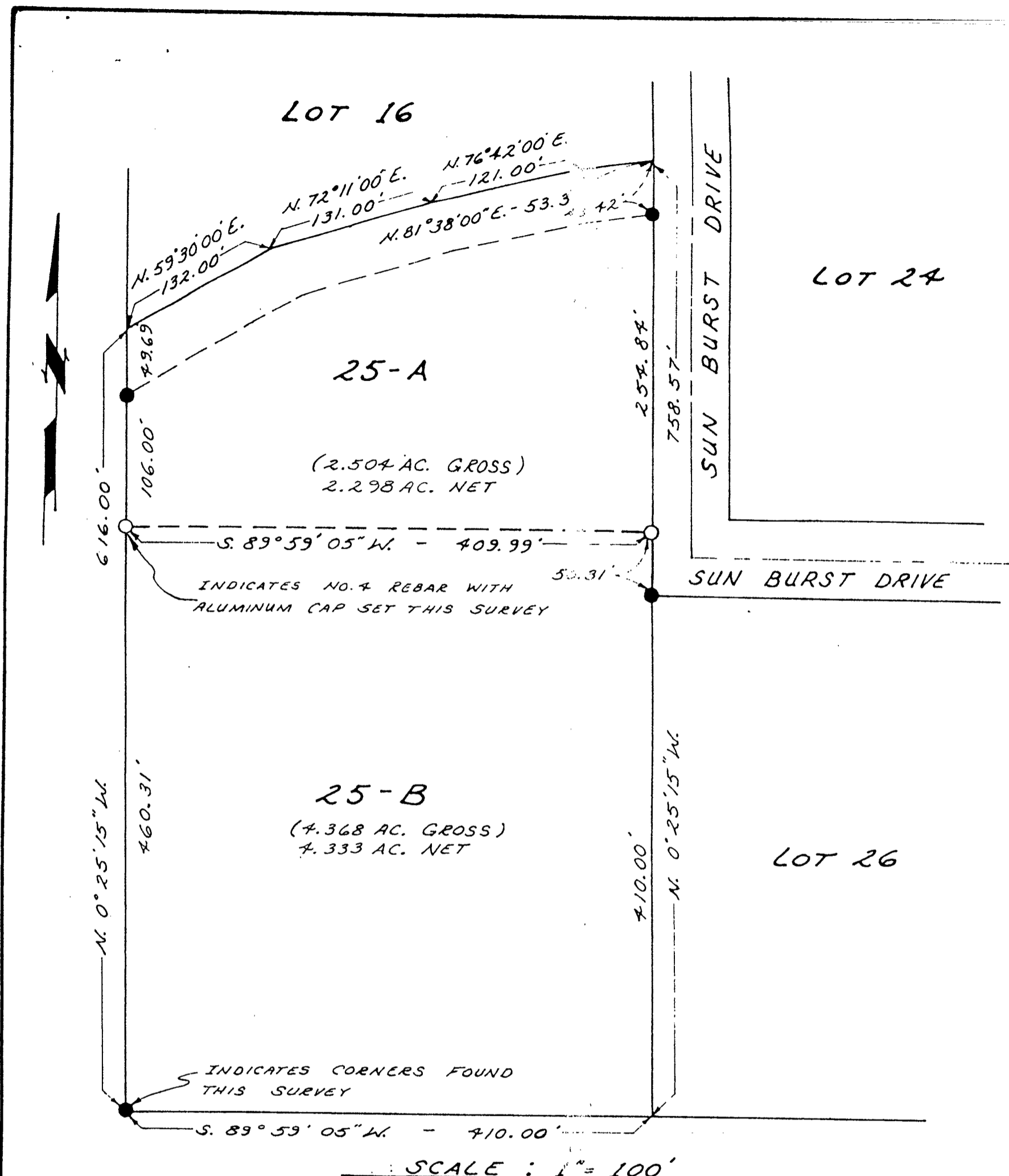

CERTIFICATE OF SURVEYOR

STATE OF WYOMING }
COUNTY OF PARK } SS.

I, NORMAN L. SMITH OF CODY, WYOMING HEREBY CERTIFY THAT THIS PLAT WAS MADE FROM NOTES TAKEN DURING AN ACTUAL SURVEY MADE UNDER MY DIRECTION ON APRIL 29, 1980 AND THAT SAID SURVEY IS CORRECTLY REPRESENTED ON THIS PLAT TO THE BEST OF MY KNOWLEDGE AND BELIEF.

WYOMING L.S. REGISTRATION NO. 523 Norman L. Smith
NORMAN L. SMITH

EXHIBIT "A"

PLAT SHOWING
DIVISION OF LOT 25 OF
★ STAR (A SUBDIVISION)
IN LOT 45, T.52N., R.102W.
6th P.M. PARK COUNTY, WYOMING

PREPARED BY:
NORMAN L. SMITH INC. ————— CODY, WYOMING
LAND SURVEYING & ENGINEERING. ————— APRIL, 1980