

T.55N., R.99W., 6TH P.M.

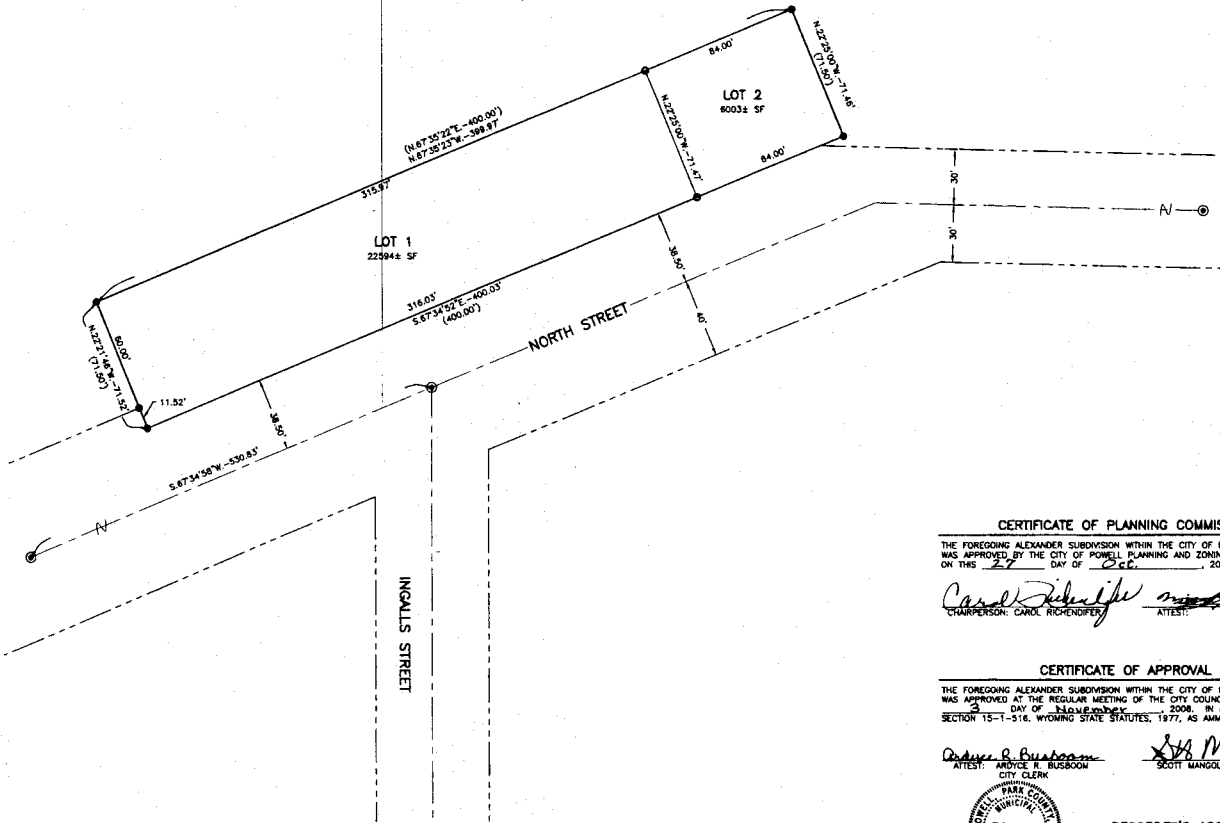

**CERTIFICATE OF DEDICATION**

STATE OF WYOMING )  
 COUNTY OF PARK ) SS  
 I, THE UNDERSIGNED, HEREBY CERTIFY THAT I AM THE OWNER AND PROPRIETOR OF THE PARCEL OF LAND DESCRIBED IN OUTLINE DEEP RECORDED AS DOCUMENT NO. 1998-8882, PARK COUNTY, WYOMING.  
 THAT I HAVE CAUSED SAID DESCRIBED LANDS TO BE SURVEYED AND PLATTED AS SHOWN HEREON AS THE ALEXANDER SUBDIVISION; THAT THE SUBDIVISION, AS IT APPEARS ON THIS PLAT, IS WITH THE FREE CONSENT AND IN ACCORDANCE WITH THE DESIRES OF THE UNDERSIGNED OWNER AND PROPRIETOR; AND THAT I HEREBY DEDICATE AND SET APART THE STREETS, EASEMENTS AND RIGHTS-OF-WAY SHOWN HEREON TO THE USE OF THE GENERAL PUBLIC; I HEREBY RELEASE AND RELENGUISH ALL RIGHTS OF HOMESTEAD.  
 IN WITNESS WHEREOF, THE SAID OWNER(S), MICHAEL R. ALEXANDER HAS CAUSED HIS NAME(S) TO BE HEREON SUBSCRIBED THIS 29<sup>th</sup> DAY OF October, 2008.  
*Michael R. Alexander*  
 MICHAEL R. ALEXANDER

THE FOREGOING CERTIFICATE WAS ACKNOWLEDGED BEFORE ME BY MICHAEL R. ALEXANDER THIS 29<sup>th</sup> DAY OF October, 2008.  
 WITNESS MY HAND AND OFFICIAL SEAL.  
*Justin M. ...*  
 NOTARY PUBLIC  
 MY COMMISSION EXPIRES: Jan. 26, 2011

**CERTIFICATE OF SURVEYOR**

I, RICHARD T. MUSCO, BEING A REGISTERED LAND SURVEYOR IN THE STATE OF WYOMING, DO HEREBY CERTIFY THAT THIS PLAT OF ALEXANDER SUBDIVISION AND SURVEY WERE MADE BY ME OR UNDER MY SUPERVISION AND THAT BOTH ARE ACCURATE TO THE BEST OF MY KNOWLEDGE AND IN COMPLIANCE WITH ALL STATE AND COUNTY STATUTORY PROMSIONS AND REGULATIONS.  
 DATED THIS 29 DAY OF OCT, 2008.  
 WYOMING REGISTRATION NO. PLS 0827



**LEGEND**

ALEXANDER SUBDIVISION BOUNDARY	_____
STREET CENTERLINE	-----
RIGHT-OF-WAY LINE	-----
FOUND BRASS CAP	⊙
FOUND ALUMINUM CAP	●
SET ALUMINUM CAP	○
MEASURED DATA	5.89°54'09"E - 478.86'
RECORDED DATA	(N. 87°35'22"E - 400.00')

**CERTIFICATE OF PLANNING COMMISSION**

THE FOREGOING ALEXANDER SUBDIVISION WITHIN THE CITY OF POWELL, WYOMING WAS APPROVED BY THE CITY OF POWELL PLANNING AND ZONING COMMISSION ON THIS 27 DAY OF October, 2008.  
*Carol Richendfer*  
 CHAIRPERSON CAROL RICHENDFER  
*...*  
 ATTEST:

**CERTIFICATE OF APPROVAL**

THE FOREGOING ALEXANDER SUBDIVISION WITHIN THE CITY OF POWELL, WYOMING WAS APPROVED AT THE REGULAR MEETING OF THE CITY COUNCIL HELD ON THIS 2 DAY OF November, 2008, IN ACCORDANCE WITH SECTION 15-1-516, WYOMING STATE STATUTES, 1977, AS AMENDED.  
*Ardis R. Busboom*  
 ATTEST: ARDIS R. BUSBOOM  
 CITY CLERK  
*Scott Mangold*  
 SCOTT MANGOLD, MAYOR



**RECORDER'S ACCEPTANCE**

THIS PLAT WAS ACCEPTED FOR FILING IN THE OFFICE OF THE PARK COUNTY CLERK AND RECORDER ON THIS 29 DAY OF October, 2008, AND FILED FOR RECORD AT 12:27 P.M. UNDER DOCUMENT NUMBER 2007-8678 IN PLAT CHAINING AT PAGE 167.  
*Wendy K. Reiser*  
 PARK COUNTY CLERK AND RECORDER  
 DEPUTY

**NOTES**

1. BASIS OF BEARINGS DETERMINED FROM GPS OBSERVATION
2. RIGHTS-OF-WAYS, EASEMENTS AND OTHER ENCUMBRANCES OF RECORD ARE NOT SHOWN ON THIS MAP.

**FINAL PLAT**

**ALEXANDER SUBDIVISION**  
 THE CITY OF POWELL  
 T.55N., R.99W., 6TH P.M.  
 POWELL, WYOMING  
 MICHAEL ALEXANDER  
 POWELL, WYOMING

**GDA CONSULTING ENGINEERS**  
 Civil Engineering — Land Surveying  
 Airport Planning & Engineering  
 1508 Stearns Ave.  
 P.O. Box 309  
 Cody, WY 82414  
 Phone: (307)987-3411, FAX: (307)927-5182

