

AMOCO ADDITION
TO
CITY OF POWELL, WYOMING

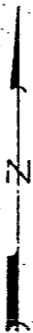

SCALE 1" = 50'

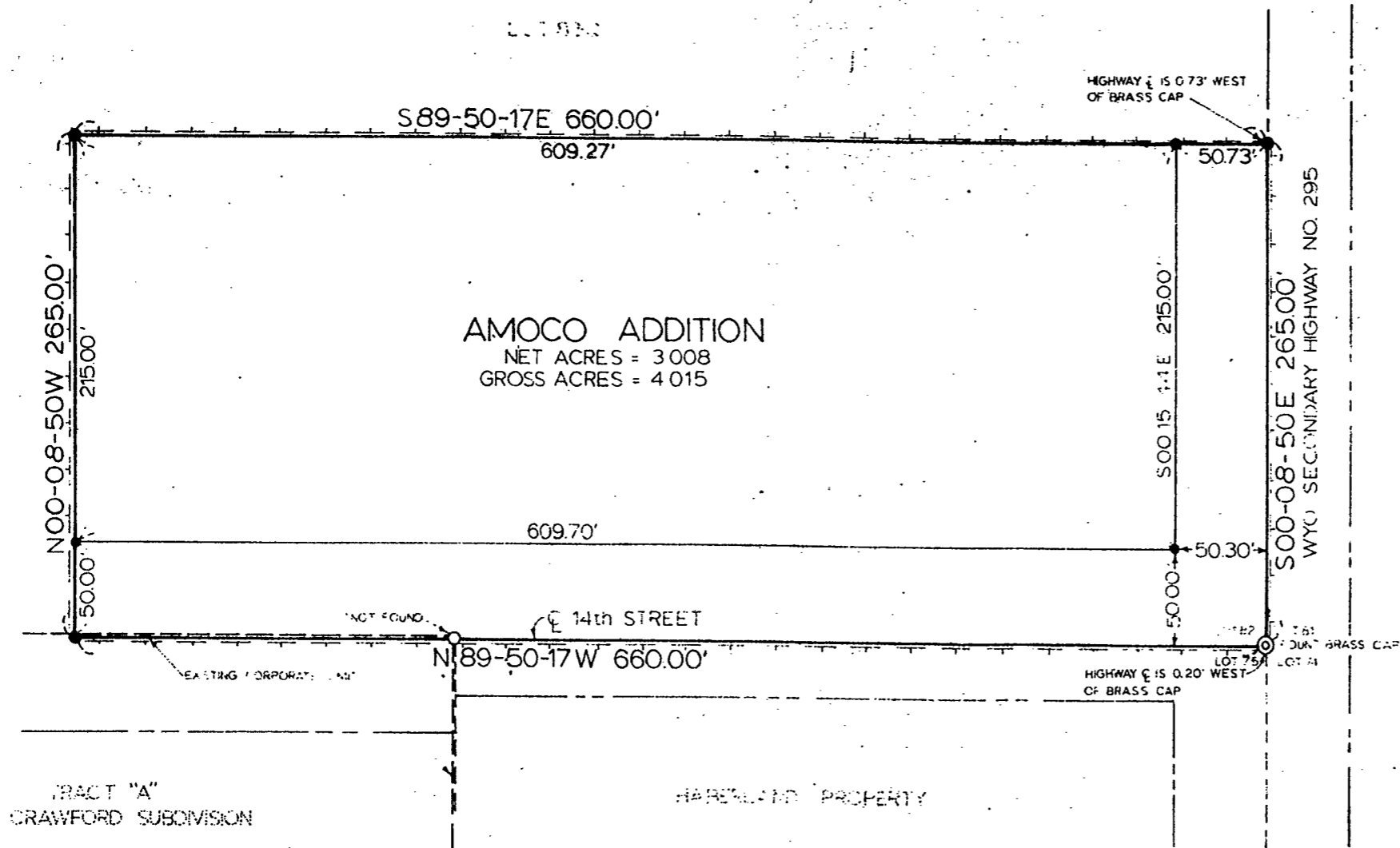

SURVEYORS CERTIFICATE

STATE OF WYOMING)
COUNTY OF PARK) SS

I, PAUL R. CAMPBELL, OF CODY, WYOMING, HEREBY CERTIFY THAT THIS PLAT OF THE "AMOCO ADDITION" TO THE CITY OF POWELL, PARK COUNTY, WYOMING, WAS MADE FROM NOTES TAKEN DURING AN ACTUAL SURVEY MADE UNDER MY DIRECTION DURING AUGUST, 1979, AND THAT IT IS MARKED ON THE GROUND AS SHOWN ON THIS PLAT.

WYOMING REGISTRATION NO. 2571LS
Paul R. Campbell
PAUL R. CAMPBELL

DEDICATION

KNOW ALL MEN BY THESE PRESENTS, THAT ELIZABETH A. MARTIN, OWNER OR OWNER OF INTEREST OF THE LAND EMBRACED IN THIS PLAT OF THE "AMOCO ADDITION" DESCRIBED AS THE EAST 566 FEET OF THE SOUTH 265 FEET OF LOT 82-Q, RESURVEY T55N, R99W, 6th P.M., PARK COUNTY, WYOMING, DOES HEREBY DECLARE THE ANNEXATION OF SAID LAND TO BE HER FREE, ACT AND DEED AND IN ACCORDANCE WITH HER DESIRES AND DOES HEREBY DEDICATE TO THE USE OF THE PUBLIC FOREVER, THAT PORTION OF 14th STREET AS SHOWN HEREON.

HOVESTEAD RIGHTS ARE HERBY RELINQUISHED.

WITNESS *Margaret A. Dancy* *Elizabeth A. Martin*
ELIZABETH A. MARTIN

ACKNOWLEDGEMENT

STATE OF WYOMING)
COUNTY OF PARK) SS

THE FOREGOING INSTRUMENT WAS ACKNOWLEDGED BEFORE ME BY ELIZABETH A. MARTIN ON THIS 16th DAY OF August 1979.

WITNESS MY HAND AND OFFICIAL SEAL.

Jessie Freeman
NOTARY PUBLIC

MY COMMISSION EXPIRES

APPROVAL

APPROVED BY THE CITY COUNCIL OF POWELL, WYOMING ON THIS 16th DAY OF August 1979.

ATTEST *Don C. Carter*
CITY CLERK MAYOR

APPROVAL

APPROVED BY THE PLANNING AND ZONING COMMISSION OF THE CITY OF POWELL, WYOMING ON THIS 20th DAY OF September 1979.

BY *Richard W. Weaver*
CHAIRMAN

ATTEST *Albert J. Roth*
SECRETARY

TRACT "A"
CRAWFORD SUBDIVISION

HARBORLAND PROPERTY

LEGEND

- 1 AMOCO ADDITION BOUNDARY
- 2 BRASS CAP FOUND IN PLACE
- 3 BRASS CAPS SET IN CONCRETE THIS SURVEY
- 4 5/8" X 18" REBAR WITH ALUMINUM CAP SET THIS SURVEY

NOTES

- 1 BEARING BASE = N89-50-17W ON THE SOUTH LINE OF LOT 82-Q
- 2 HIGHWAY E CALL AT SE CORNER OF LOT 82-Q TAKEN FROM CRAWFORD SUBDIVISION PLAT.

State of Wyoming)
County of Park)
This instrument was filed for record on the 19th day of November 1979.
1979
11/19/79
D
11/19/79

PLAT
OF
AMOCO ADDITION
LOCATED IN
EAST 660' OF THE SOUTH 265' OF LOT 82-Q,
RESURVEY T55N, R99W, 6th P.M.,
PARK COUNTY, WYOMING