

CERTIFICATE OF SURVEYOR

STATE OF MONTANA }
 COUNTY OF PARK }
 I, PAUL R. BLOUGH, A LAND SURVEYOR REGISTERED IN MONTANA BY RESOLUTION NUMBER 112, AS HEREBY CERTIFIED BY THE BOARD OF LAND SURVEYORS FEBRUARY 7, 1978 AND MARCH 10, 1978 THE APPLE VALLEY SUBDIVISION SHOWN HEREON WAS SURVEYED BY ME. THE LAND SURVEYED IS CORRECTLY IDENTIFIED IN THE OWNERS CERTIFICATE OF DEDICATION AND THE NUMBER THEREOF IS CORRECTLY INDICATED ON THIS PLAN WHICH IN ACCORDANCE WITH THE ACTS INDICATED. DIMENSIONS ARE GIVEN IN FEET AND DECIMALS THEREOF. DIRECTIONS ARE GIVEN IN DEGREES, MINUTES AND SECONDS OF ARC AND ARE MEASURED TO THE TRUE MERIDIAN WHICH WAS DETERMINED FROM THE EAST LINE OF LOT 79, T.55 N., R.99 W. I AM FAMILIAR WITH THE PARK COUNTY ZONING AND REGULATIONS AND BE- LIEVE THE SUBDIVISION COMPLIES WITH THEM IN EVERY RESPECT. LOTS OR SMALLER PARCELS GOVERNED BY LAND CORNER MONUMENTS SHALL BE REINFORCED AS REQUIRED. SUBDIVISION OF THIS LAND INTO LOTS OR TRACTS INTO ALIQUOT PARTS WITH THIS IN REGARDS CERTIFIED LAND CORNER REINFORCEMENT CERTIFICATION HAS BEEN RECORDED IN THE OFFICE OF THE PARK COUNTY CLERK FOR EVERY SURVEYING INSTRUMENT RECOVERED DURING THE COURSE OF THIS SURVEY IN ACCORDANCE WITH THE REQUIREMENTS OF 17 M.S.A. 26-210 THROUGH 26-222. MONUMENTS IN SITU AND ALL LOT CORNERS MARKING THIS SURVEY WERE FULLY MET AND THE MONUMENTS ARE IN SITU AND ALL CORNERS FULLY MET. THE SURVEY WAS MADE TO AN ACCURACY OF ONE PART IN FIVE THOUSAND OR BETTER.

Paul R. Blough
 PAUL R. BLOUGH

STATE OF MONTANA }
 COUNTY OF PARK }
 THE FOREGOING CERTIFICATE WAS ACKNOWLEDGED BEFORE ME BY PAUL R. BLOUGH THIS 10th DAY OF MARCH, 1978.
 WITHIN MY HAND AND OFFICIAL SEAL.

Norman S. Smith
 NORMAN S. SMITH
 NOTARY PUBLIC

MY COMMISSION EXPIRES: May 4, 1980

LEGEND

- APPLE VALLEY SUBDIVISION CONTAINS 15 LOTS
- 1 1/2" PINE FOUND, REMOVED WITH REGULATION POST (BARK CAP) THIS SURVEY
- REGULATION POST (BARK CAP) SET THIS SURVEY
- 12" x 20" REBAR IN AN ALUM. CAP SET THIS SURVEY
- BOUNDARY OF APPLE VALLEY SUBD.
- ROUNDS TO & FROM EA. LOT SHOWN THIS 5.12 AC.
- NET ACRES EACH LOT SHOWN THIS (7.65 AC)
- TOTAL GROSS ACRES IN THIS SUBDIVISION 79.54 AC
- TYPICAL LOT CORNER MARKED THIS
- TYPICAL REGULATION POST (BARK CAP) MARKED THIS

SUBDIVISION PERMIT

A SUBDIVISION PERMIT IS HEREBY GRANTED FOR THE SUBDIVISION SHOWN HEREON THIS 10th DAY OF MARCH, 1978, BY THE COMMISSIONERS OF PARK COUNTY, MONTANA, AND THIS PLAN IS HEREBY APPROVED.

James W. Sherr
 CHAIRMAN

RECEIVED:
Shelley M. [Signature]
 COUNTY CLERK

78¹⁵ 150 June P
 112 C
Elen [Signature]
 175879

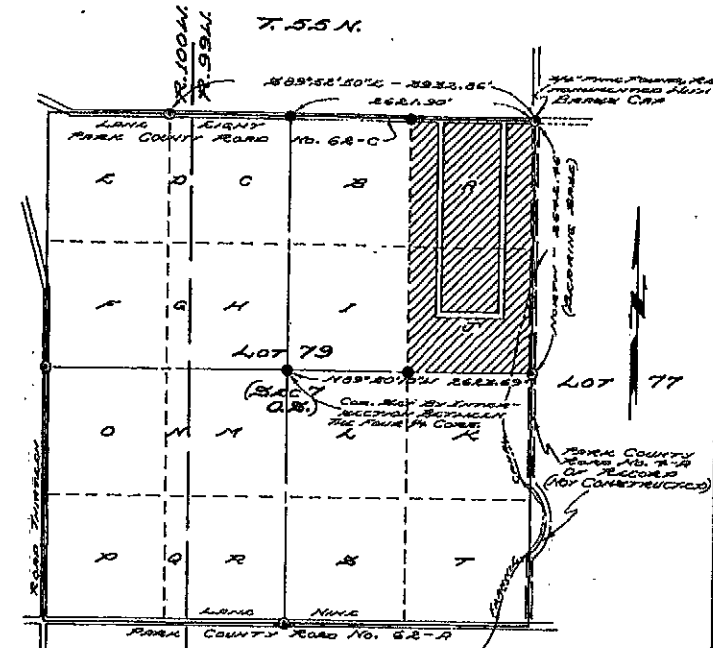

CERTIFICATE OF DEDICATION

THE UNDERSIGNED, DO HEREBY CERTIFY AS FOLLOWS: WE ARE THE OWNERS OF THE EAST ONE-HALF OF THE NE-1/4 SECTION ONE QUARTER (S1/2 NE1/4) OF SECTION EIGHT TWENTY AND THIRTY (S1/2 NE1/4) OF THE SIXTH TOWNSHIP, PARK COUNTY, MONTANA, ACCORDING TO THE ORIGINAL GOVERNMENT SURVEY, NOW BEING LOTS 13-A AND 13-B OF LOT 79 OF SAID TOWNSHIP AND RANGE ACCORDING TO THE GOVERNMENT SURVEY. WE HAVE CAUSED AND CAUSED TO BE SURVEYED AND PLATTED AS SHOWN HEREON. THE SUBDIVISION OF SAID LANDS AS SHOWN ON THIS PLAN, IS MADE FOR THE CONVEYANCE AND ACCORDANCE WITH THE TERMS OF THE UNDERWRITTEN AGREEMENT AND PROVISIONS. THIS AGREEMENT SHALL BE KNOWN HEREON AS "APPLE VALLEY SUBDIVISION". WE HEREBY RESOLVE AND SET FORTH THE TERMS AS SHOWN HEREON TO THE USE OF THE GENERAL PUBLIC. WE HEREBY RELEASE AND RELINQUISH ALL RIGHTS OF HORIZONTAL.

Weldon J. Ralston
 WELDON J. RALSTON
Gerald S. Schneider
 GERALD S. SCHNEIDER

STATE OF MONTANA }
 COUNTY OF PARK }
 THE FOREGOING CERTIFICATE WAS ACKNOWLEDGED BEFORE ME BY WELDON J. RALSTON AND GERALD S. SCHNEIDER THIS 6th DAY OF MARCH, 1978.
 WITHIN MY HAND AND OFFICIAL SEAL.

Norman S. Smith
 NORMAN S. SMITH
 NOTARY PUBLIC

MY COMMISSION EXPIRES: May 4, 1980

PLAT SHOWING
APPLE VALLEY SUBDIVISION
 BEING IDENTICAL WITH LOTS A & J OF
 LOT 79, T.55 N., R.99 W. OF THE 6th T.M.
 RANGE, PARK COUNTY, MONTANA

NORMAN L. BROWN INC. LAND SURVEYING
 CADS, MONTANA
 REVISION DATE:

NO PROPOSED PUBLIC SEWAGE DISPOSAL SYSTEM