

PT 5

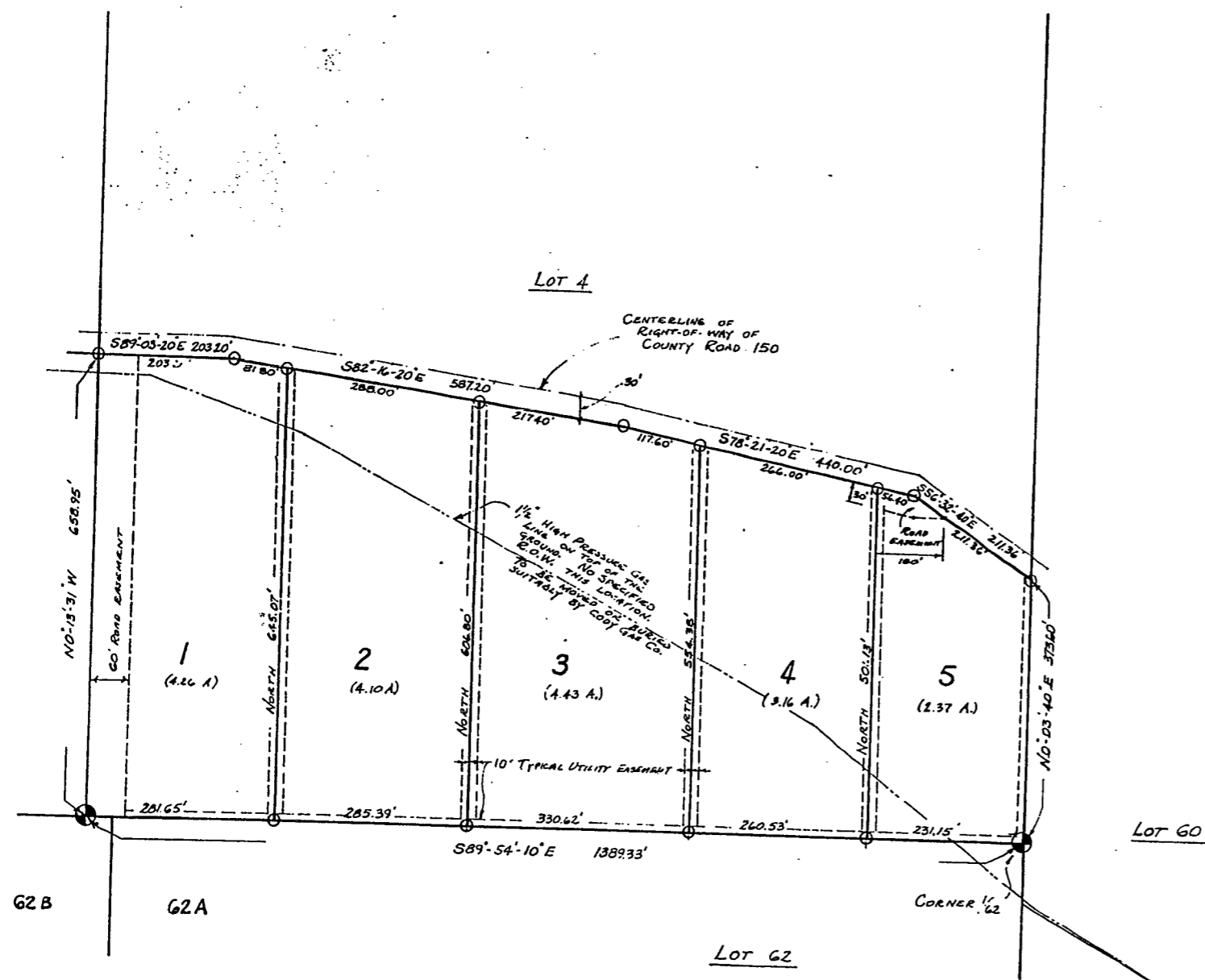

G2 B G2 A

NO PROPOSED PUBLIC SEWAGE DISPOSAL SYSTEM.
 NO PROPOSED DOMESTIC WATER SOURCE.

- LEGEND:
- BRASS CAP FOUND.
 - 1/2" ROD w/ALUM. CAP SET.
 - ⊕ TYPICAL MARKER.
 - TYPICAL UTILITY EASEMENT

SCALE: 1" = 100'

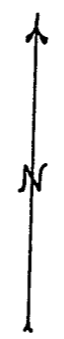

CERTIFICATE OF DEDICATION

THE SUBDIVISION OF THAT PART OF LOT 4 LYING SOUTH OF THE R.O.W. OF HIGHWAY 150 IN SECTION 21, TOWNSHIP 49 NORTH, RANGE 100 WEST OF THE 6TH P.M., RESURVEY, PARK COUNTY, WYOMING, AS SHOWN ON THIS PLAT IS WITH THE FREE CONSENT, AND IN ACCORDANCE WITH THE DESIRES OF VISION QUEST ESTATES, INC., THE OWNER AND PROPRIETOR OF SAID LANDS; AND WE ARE AUTHORIZED BY SAID CORPORATION TO EXECUTE THIS PLAT.

Mads Cottrell
MADS COTTRELL, VICE-PRES.

Shirley C. Cottrell
SHIRLEY C. COTTRELL, SEC.

STATE OF WYOMING }
 COUNTY OF PARK }

THE FOREGOING CERTIFICATE WAS ACKNOWLEDGED BEFORE ME BY MADS COTTRELL AND SHIRLEY C. COTTRELL THIS 27 DAY OF AUG, 1980.

My Commission Expires: Sept 2, 1985

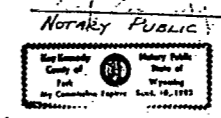

CERTIFICATE OF SURVEYOR

I, MICHAEL L. LUND, A LAND SURVEYOR REGISTERED IN WYOMING BY REGISTRATION NUMBER 2667, HEREBY CERTIFY AS FOLLOWS. BETWEEN JUNE 15, 1979, AND AUGUST 20, 1979, THE BLACK DIAMOND SUBDIVISION SHOWN HEREON WAS SURVEYED UNDER MY DIRECTION BY VANCE T. CHRISTIANSEN, FOR WHOSE WORK I STAND PERSONALLY RESPONSIBLE. THE LAND SURVEYED IS CORRECTLY DESCRIBED IN THE OWNERS CERTIFICATE OF DEDICATION AND THE SUBDIVISION THEREOF IS CORRECTLY SHOWN ON THIS PLAT WHICH IS DRAWN TO THE SCALE INDICATED. DIMENSIONS ARE IN FEET AND DECIMALS. DIRECTIONS ARE GIVEN IN DEGREES, MINUTES AND SECONDS OF ARC, AND ARE REFERRED TO THE TRUE MERIDIAN WHICH WAS DETERMINED FROM THE EAST LINE OF THE SOUTHWEST QUARTER OF SEC. 32, T49N, R100W, G1L P.M., WHICH IS S0°03'E ACCORDING TO THE GOVERNMENT RESURVEY PLAT. I AM FAMILIAR WITH THE WYOMING REAL ESTATE SUBDIVISION ACT, W.S.B-289.24, AND BELIEVE THIS SUBDIVISION COMPLIES WITH THE ACT IN EVERY RESPECT. SUBDIVISION OF SECTIONS, LOTS OR TRACTS INTO ALIQUOT PARTS WAS DONE AS REQUIRED. MONUMENTS SHOWN AND LOT CORNERS MARKING THIS SURVEY WERE ACTUALLY FOUND OR SET AS DESCRIBED HEREON. ALL ELEMENTS OF THIS SURVEY CLOSE TO AN ACCURACY OF ONE PART IN FIVE THOUSAND OR BETTER.

Michael L. Lund
MICHAEL L. LUND, L.S. No. 2667

SUBDIVISION PERMIT

A SUBDIVISION PERMIT IS HEREBY GRANTED FOR THE SUBDIVISION SHOWN HEREON THIS 27 DAY OF AUG, 1980, BY THE COMMISSIONERS OF PARK COUNTY, WYOMING, AND THIS PLAT IS HEREBY APPROVED.

Lois Barling
CHAIRMAN

ATTEST:
Anna Fontaine
COUNTY CLERK

State of Wyoming }
 County of Park }
 This instrument was filed for record on this 27 day of August, 1980, at 10:32 a.m. and duly recorded to the public records on page 177 of the 170077 volume.



BLACK DIAMOND SUBDIVISION
 PART OF LOT 4, SEC. 21, T49N, R100W OF 6TH P.M., RESURVEY, PARK COUNTY, WYOMING.