

SCALE: 1" = 100'

LEGEND

- 0 --- BARRIERS CAN BE FOUND IN PLACE
- 1 --- 1/2" BARRIERS WITH ALUMINUM CAPS FOUND
- 2 --- 1/4" BARRIERS WITH ALUMINUM CAPS SET
- 3 --- DIMENSIONS OF RECORD REMAIN TRUE (1885.72)
- 4 --- NOTURAL MEASURED DIMENSIONS REMAIN TRUE (1885.66)
- 5 --- NOT REMAINE REMAIN TRUE (5.82 AC)
- 6 --- GREAT APPROX TO 2 OF RECORD REMAIN TRUE (5.95 AC)
- 7 --- BOUNDARY OF BLUE SKY SUBDIVISION
- 8 --- TOTAL NUMBER OF LOTS IN THIS PLAT (7)

1885
October 1885
1886
1887
1888
1889
1890
1891
1892
1893
1894
1895
1896
1897
1898
1899
1900
1901
1902
1903
1904
1905
1906
1907
1908
1909
1910
1911
1912
1913
1914
1915
1916
1917
1918
1919
1920
1921
1922
1923
1924
1925
1926
1927
1928
1929
1930
1931
1932
1933
1934
1935
1936
1937
1938
1939
1940
1941
1942
1943
1944
1945
1946
1947
1948
1949
1950
1951
1952
1953
1954
1955
1956
1957
1958
1959
1960
1961
1962
1963
1964
1965
1966
1967
1968
1969
1970
1971
1972
1973
1974
1975
1976
1977
1978
1979
1980
1981
1982
1983
1984
1985
1986
1987
1988
1989
1990
1991
1992
1993
1994
1995
1996
1997
1998
1999
2000

CERTIFICATE OF SURVEYOR

STATE OF WYOMING }
COUNTY OF PARK

I, PAUL A. BLOUGH, A LAND SURVEYOR REGISTERED IN WYOMING BY REGISTRATION NUMBER 2332, AND WHOSE COUNTY AND TERRITORIAL BOUNDARIES BEING 23, 1978 AND COUNTY 2, 1979 THE PUBLIC ONLY SUBDIVISION PLAT HEREON MADE AND SURVEYED BY ME, THE LAND SURVEYOR IN CONNECTION WITH THE PUBLIC ONLY CERTIFICATE OF DEDICATION AND THIS SUBDIVISION THEREOF AS CORRECTLY SHOWN ON THIS PLAT WHICH IS OPEN TO THE PUBLIC AND OPENED, DIMENSIONS ARE GIVEN IN FEET AND DECIMALS. DIRECTIONS ARE GIVEN IN DEGREES MINUTES AND SECONDS OF ARC AND ARE REFERRED TO THE MERIDIAN WHICH WAS DETERMINED FROM THE 1983 ADJUSTED MERIDIAN. THE POINT OF BEGINNING OF THIS PLAT IS THE POINT OF BEGINNING OF THE PUBLIC ONLY SUBDIVISION PLAT HEREON MADE AND BELONGS TO THE PUBLIC ONLY SUBDIVISION PLAT HEREON MADE. CORNER MONUMENTS WERE RECORDED AS REQUIRED. SUBDIVISION OF RECORDS, LOTS OR PLATS INTO PARTS OF THEM HAS BEEN MADE. CERTIFIED LAND CORNER RECORDATION CERTIFICATES HAVE BEEN RECORDED IN THE OFFICE OF THE PARK COUNTY CLERK FOR EACH SUBDIVISION PLAT RECORDED DURING THE SURVEY OF THIS SUBDIVISION IN ACCORDANCE WITH THE REQUIREMENTS OF W.S. 20-2-15 THROUGH 20-2-27. THIS SURVEY AND ALL LOT CORNER MONUMENTS WERE RECORDED HEREON. ALL ELEMENTS OF THIS SURVEY CORN TO AN ACCURACY OF ONE PART IN FIVE THOUSAND OR BETTER.

Paul A. Blough
Paul A. Blough

STATE OF WYOMING }
COUNTY OF PARK

THE FOREGOING CERTIFICATE WAS RECORDED AS REQUIRED BY PAUL A. BLOUGH THIS 26th DAY OF JULY 1979.

Norman L. Smith
Notary Public

NO COMMISSION EXPIRES: 5/4/80

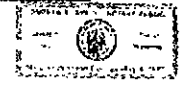

NO PROPOSED PUBLIC SEWER DISPOSAL SYSTEM

IT IS UNLAWFUL TO DISTURB OR DEGRADE ANY SURVEY MONUMENT

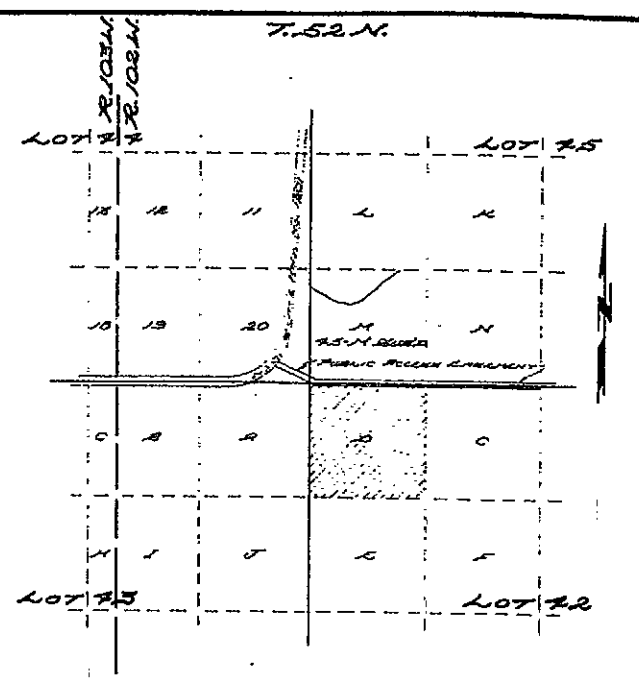

VICINITY MAP
SCALE: 1" = 1000'

CERTIFICATE OF DEDICATION

THE UNDERSIGNED, DO HEREBY CERTIFY AS FOLLOWS: WE ARE OWNERS OF LOT 22-D OF LOT 22, T. 52 N., R. 10 W. OF THE 6th P.M., PARK COUNTY, WYOMING. WE HAVE OWNED AND LAID OUT THE PUBLIC ONLY SUBDIVISION PLAT HEREON MADE AND SURVEYED BY ME, THE LAND SURVEYOR IN CONNECTION WITH THE PUBLIC ONLY CERTIFICATE OF DEDICATION AND THIS SUBDIVISION THEREOF AS CORRECTLY SHOWN ON THIS PLAT WHICH IS OPEN TO THE PUBLIC AND OPENED, DIMENSIONS ARE GIVEN IN FEET AND DECIMALS. DIRECTIONS ARE GIVEN IN DEGREES MINUTES AND SECONDS OF ARC AND ARE REFERRED TO THE MERIDIAN WHICH WAS DETERMINED FROM THE 1983 ADJUSTED MERIDIAN. THE POINT OF BEGINNING OF THIS PLAT IS THE POINT OF BEGINNING OF THE PUBLIC ONLY SUBDIVISION PLAT HEREON MADE AND BELONGS TO THE PUBLIC ONLY SUBDIVISION PLAT HEREON MADE. CORNER MONUMENTS WERE RECORDED AS REQUIRED. SUBDIVISION OF RECORDS, LOTS OR PLATS INTO PARTS OF THEM HAS BEEN MADE. CERTIFIED LAND CORNER RECORDATION CERTIFICATES HAVE BEEN RECORDED IN THE OFFICE OF THE PARK COUNTY CLERK FOR EACH SUBDIVISION PLAT RECORDED DURING THE SURVEY OF THIS SUBDIVISION IN ACCORDANCE WITH THE REQUIREMENTS OF W.S. 20-2-15 THROUGH 20-2-27. THIS SURVEY AND ALL LOT CORNER MONUMENTS WERE RECORDED HEREON. ALL ELEMENTS OF THIS SURVEY CORN TO AN ACCURACY OF ONE PART IN FIVE THOUSAND OR BETTER.

W. W. Hobson
W. W. Hobson

Kim W. Wagoner
Kim Wagoner

Frank J. Johnson
Frank J. Johnson

Richard S. Wagoner
Richard S. Wagoner

STATE OF WYOMING }
COUNTY OF PARK

THE FOREGOING CERTIFICATE WAS RECORDED AS REQUIRED BY W. W. HOBSON, FRANK J. JOHNSON, KIM WAGONER AND RICHARD S. WAGONER THIS 22nd DAY OF JULY 1979.

Norman L. Smith
Notary Public

NO COMMISSION EXPIRES: July 19, 1982

SUBDIVISION PERMIT

A SUBDIVISION PERMIT IS HEREBY GRANTED FOR THE SUBDIVISION SHOWN HEREON THIS 21st DAY OF OCTOBER 1979, BY THE COMMISSIONERS OF PARK COUNTY, WYOMING, AND THIS PLAT IS HEREBY APPROVED.

Marie Fontaine
County Clerk

PLAT SHOWING
BLUE SKY SUBDIVISION
BEING IDENTICAL WITH LOT 22-D,
T. 52 N., R. 10 W. OF THE 6th P.M.,
PARK COUNTY, WYOMING
REVISION DATE:

