

CANYON LAKE ESTATES

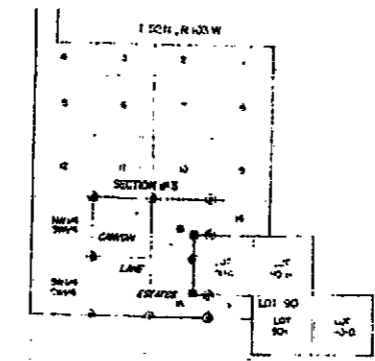
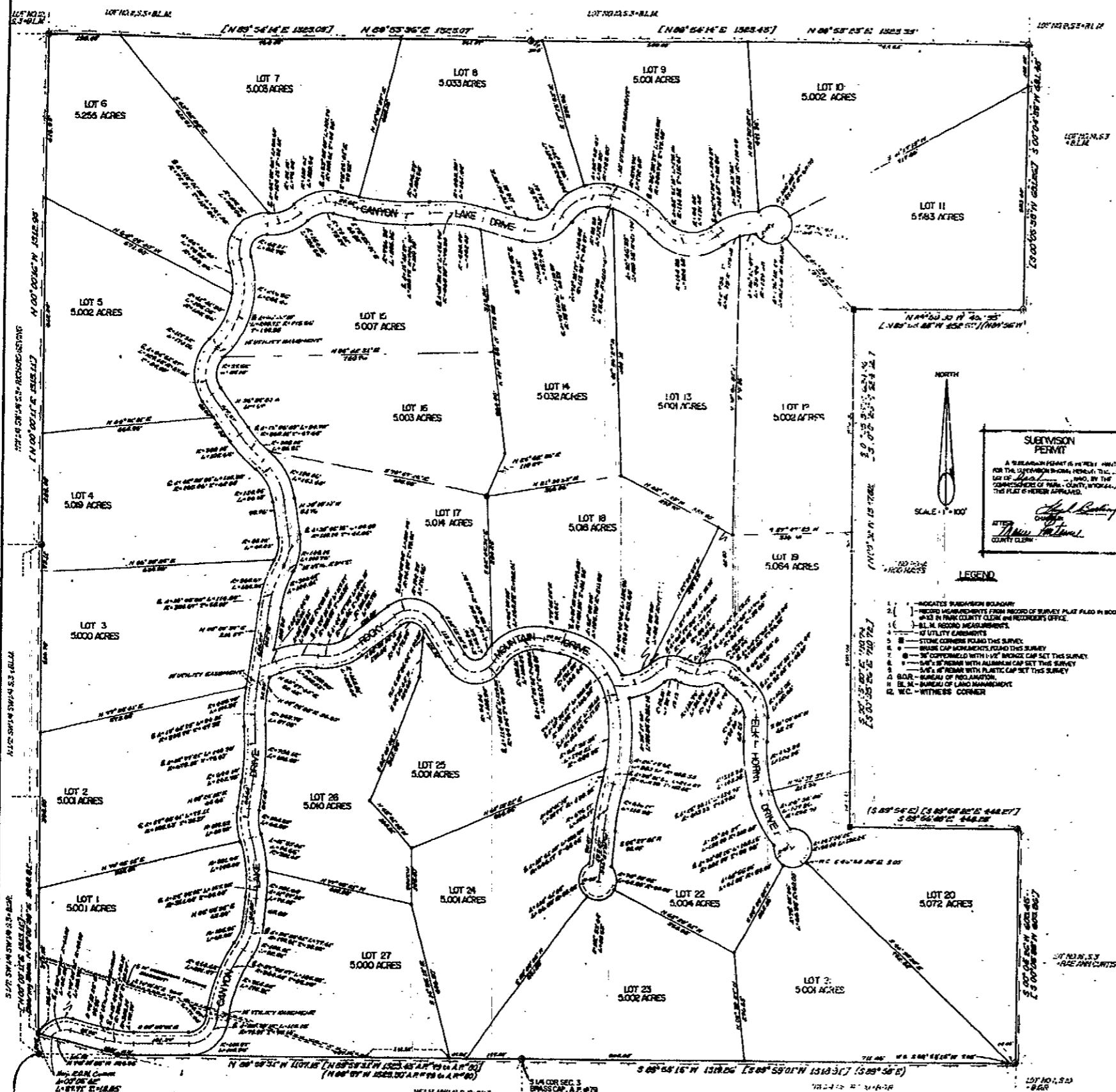

LOCATION MAP
 SECTION #3
 T102N, R103W

CERTIFICATE OF LOCATION

BEFORE ME, the undersigned authority, on this _____ day of _____, 19____, personally appeared _____, known to me to be the person whose name is subscribed to the foregoing instrument, and acknowledged to me that he executed the same for the purposes and consideration therein expressed. My commission expires _____.

James A. Alvord
 JAMES A. ALVORD
 Notary Public

W. Howard Alvord
 W. HOWARD ALVORD
 Notary Public

SUBVISION PERMIT
 A SUBVISION PERMIT IS HEREBY GRANTED FOR THE SUBVISION SHOWN HEREON, THIS _____ DAY OF _____, 19____, BY THE COMMISSIONER OF PARK COUNTY, WYOMING, THIS PLAN BEING APPROVED.

James A. Alvord
 JAMES A. ALVORD
 COUNTY CLERK

- LEGEND**
1. - INDICATES SUBDIVISION BOUNDARY
 2. - RECORD MEASUREMENTS FROM RECORD OF SURVEY PLAT FILED IN BOOK _____ PAGE _____ IN PARK COUNTY CLERK AND RECORDERS OFFICE.
 3. - ALL RECORD MEASUREMENTS.
 4. - UTILITY EASEMENTS
 5. - STONE CORNERS FOUND THIS SURVEY
 6. - IRON NAIL CAP MARKERS FOUND THIS SURVEY
 7. - IRON NAIL CAP MARKERS WITH PLASTIC BRIDGE CAP SET THIS SURVEY
 8. - IRON NAIL WITH ALUMINUM CAP SET THIS SURVEY
 9. - IRON NAIL WITH PLASTIC BRIDGE CAP SET THIS SURVEY
 10. - B.M. - BUREAU OF RECLAMATION
 11. - B.M. - BUREAU OF LAND MANAGEMENT
 12. - W.C. - WITNESS CORNER



NET ACREAGE - 136.132 ACRES
 ROW ACREAGE - 9.480 ACRES
 GROSS ACREAGE - 145.622 ACRES

NO PROPOSED PUBLIC SEWAGE DISPOSAL SYSTEM
NO PROPOSED DOMESTIC WATER SOURCE
NO PUBLIC MAINTENANCE OF STREETS OR ROADS

NOTE
 BEARING BASE - N 00° 00' 00" E ON WEST LINE BETWEEN A.P. 80 and C.P. SW 1/4, S. 4. S. 2. ALL P.C.'S ARE MARKED WITH RED PLASTIC CAPS PER LEGEND. ALL S.P.'S ARE MARKED WITH YELLOW PLASTIC CAPS PER LEGEND. ALLOTS NUMBERED WITH THIS LOT #27 TOTAL. ALL SPACED CAPS EXCEPT A.P. 80 AND A.P. 81 WERE ESTABLISHED BY U.S. 537 AND SHOWN ON RECORD OF SURVEY PLAT FILED IN BOOK E-143 IN PARK COUNTY CLERK AND RECORDERS OFFICE.

CERTIFICATE OF SURVEYOR

STATE OF WYOMING
 COUNTY OF PARK

I, PAUL R. CAMPBELL, OF COUNTY, WYOMING, HEREBY CERTIFY THAT DURING THE PERIOD COMMENCING ON JANUARY 8, 1980 AND ENDING FEBRUARY 16, 1980 THE CANYON LAKE ESTATES SUBDIVISION WAS SURVEYED UNDER MY DIRECTION AND IN CONFORMITY WITH THE PLAT WHICH IS BEING FILED HEREBY. THAT THEREAFTER ARE GIVEN IN FEET AND DECIMALS OF A FOOT AND ANY SURPLUS OR DEFICIENCY EXISTING IS DISTRIBUTED UNIFORMLY IN PROPORTION TO THE PLAT AND THE TOTAL AREA OF THE PLAT IS 145.622 ACRES. THAT THE SURVEYOR IS UNOPPOSED TO THE PLAT AND THE TOTAL AREA OF THE PLAT IS 145.622 ACRES. THAT THE SURVEYOR IS UNOPPOSED TO THE PLAT AND THE TOTAL AREA OF THE PLAT IS 145.622 ACRES.

WYOMING LICENSE NO. 207 *Paul R. Campbell*
 PAUL R. CAMPBELL
 SURVEYOR

PLAT SHOWING
CANYON LAKE ESTATES
 LOCATED IN
 LOT NO. 13, LOT NO. 15, NE 1/4 SW 1/4, and SE 1/4 SW 1/4, SECTION NO. 3,
 RESURVEY T102N, R103W, 6th PM,
 PARK COUNTY, WYOMING