

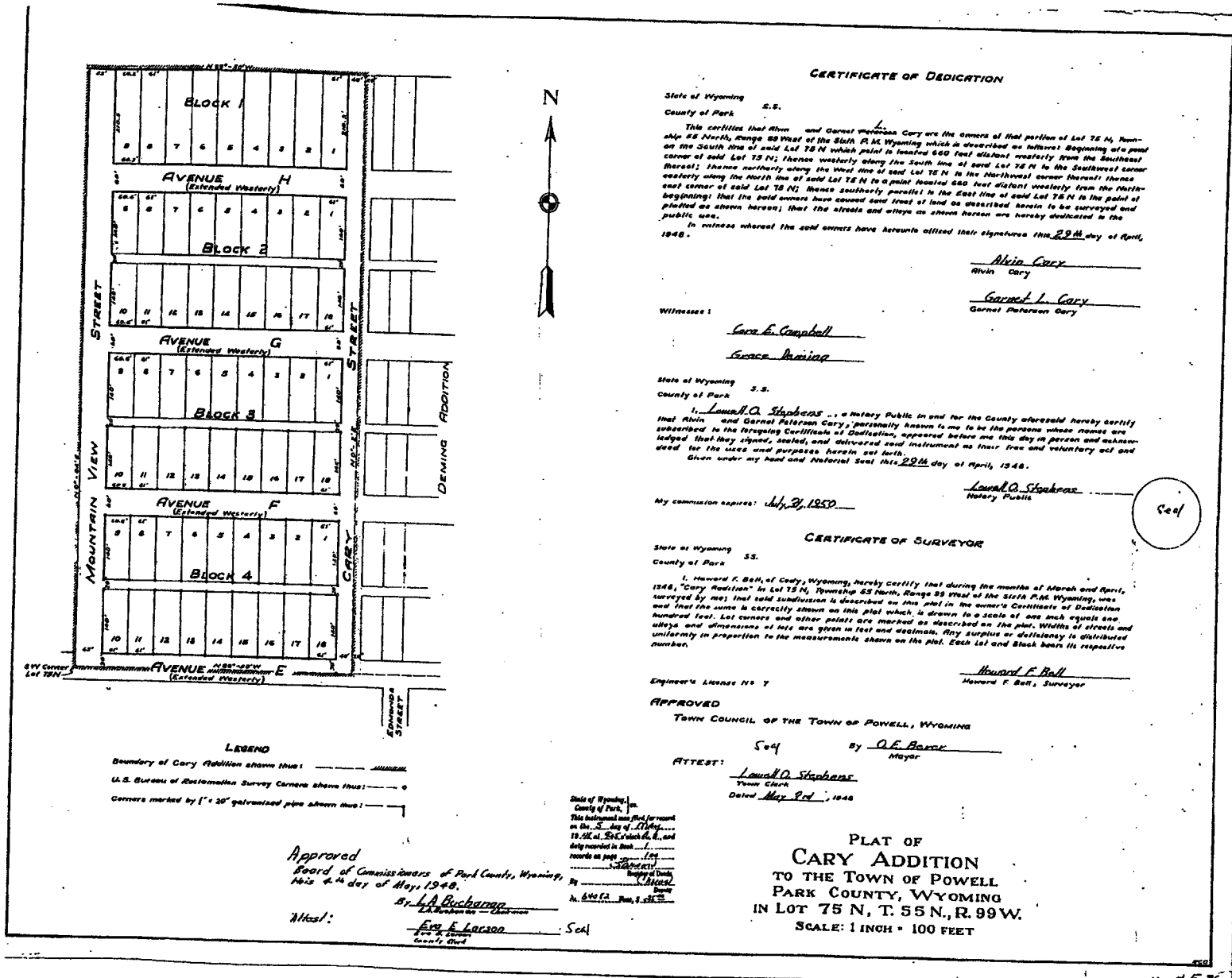

Restrictions indicating a preference, limitation or discrimination based on race, color, religion, sex, handicap, familial status, or national origin are hereby deleted to the extent such restrictions violate 42 USC 3604(c).



CERTIFICATE OF DEDICATION

State of Wyoming S.S.
 County of Park

This certifies that Alvin and Garnet Werman Cary are the owners of that portion of Lot 75 N, Township 22 North, Range 88 West of the Sixth P.M. Wyoming which is described as follows: Beginning at a point on the South line of said Lot 75 N which point is located 650 feet distant westerly from the Southeast corner of said Lot 75 N; thence westerly along the South line of said Lot 75 N to the Southwest corner thereof; thence northerly along the West line of said Lot 75 N to the Southwest corner thereof; thence westerly along the North line of said Lot 75 N to a point located 650 feet distant westerly from the Northeast corner of said Lot 75 N; thence southerly parallel to the East line of said Lot 75 N to the point of beginning; that the said owners have caused said tract of land as described herein to be surveyed and plotted as shown herein; that the streets and alleys as shown herein are hereby dedicated to the public use.

In witness whereof the said owners have hereunto affixed their signatures this 29th day of April, 1948.

Alvin Cary
 Alvin Cary

Garnet L. Cary
 Garnet Peterson Cary

Witnesses:

Cora E. Campbell
Grace Hanning

State of Wyoming S.S.
 County of Park

I, Lawell O. Stephens, a Notary Public in and for the County aforesaid hereby certify that Alvin and Garnet Peterson Cary, personally known to me to be the persons whose names are subscribed to the foregoing Certificate of Dedication, appeared before me this day in person and acknowledged that they signed, sealed, and delivered said instrument as their free and voluntary act and deed for the uses and purposes therein set forth.

Given under my hand and Notarial Seal this 29th day of April, 1948.

Lawell O. Stephens
 Notary Public

My commission expires: July 21, 1950

CERTIFICATE OF SURVEYOR

State of Wyoming S.S.
 County of Park

I, Howard F. Bell, of County, Wyoming, hereby certify that during the months of March and April, 1948, "Cary Addition" in Lot 75 N, Township 22 North, Range 88 West of the Sixth P.M. Wyoming, was surveyed by me; that said subdivision is described on this plat in the owner's Certificate of Dedication and that the same is correctly shown on this plat which is drawn to a scale of one inch equals one hundred feet. Lot corners and other points are marked as described on the plat. Widths of streets and alleys and dimensions of lots are given in feet and decimals. Any surplus or deficiency is distributed uniformly in proportion to the measurements shown on the plat. Each lot and block bears its respective number.

Howard F. Bell
 Howard F. Bell, Surveyor

Engineer's License No. 7

APPROVED
 TOWN COUNCIL OF THE TOWN OF POWELL, WYOMING

Seal By O.E. Baxce
 Mayor

ATTEST:
Lawell O. Stephens
 Town Clerk
 Dated May 2nd, 1948

PLAT OF
CARY ADDITION
 TO THE TOWN OF POWELL
 PARK COUNTY, WYOMING
 IN LOT 75 N, T. 22 N., R. 88 W.
 SCALE: 1 INCH = 100 FEET

Approved
 Board of Commissioners of Park County, Wyoming,
 this 4th day of May, 1948.
L.A. Buchanan
 Clerk

Witness:
Eva E. Larson
 Eva E. Larson
 Clerk of Court

State of Wyoming,
 County of Park,
 This instrument was filed for record
 on the 5th day of May, 1948,
 at 10:56 a.m. at the office of the
 Clerk of County Records, and
 duly recorded in Book 12
 Page 123
 by E. E. Larson
 Clerk of County Records

Restrictions indicating a preference, limitation or discrimination based on race, color, religion, sex, handicap, familial status, or national origin are hereby deleted to the extent such restrictions violate 42 USC 3604(c).



Compliments of:
FIRST AMERICAN TITLE INSURANCE CO., INC.
 120 N. Center Street • Casper, WY 82601 • (307) 237-8486

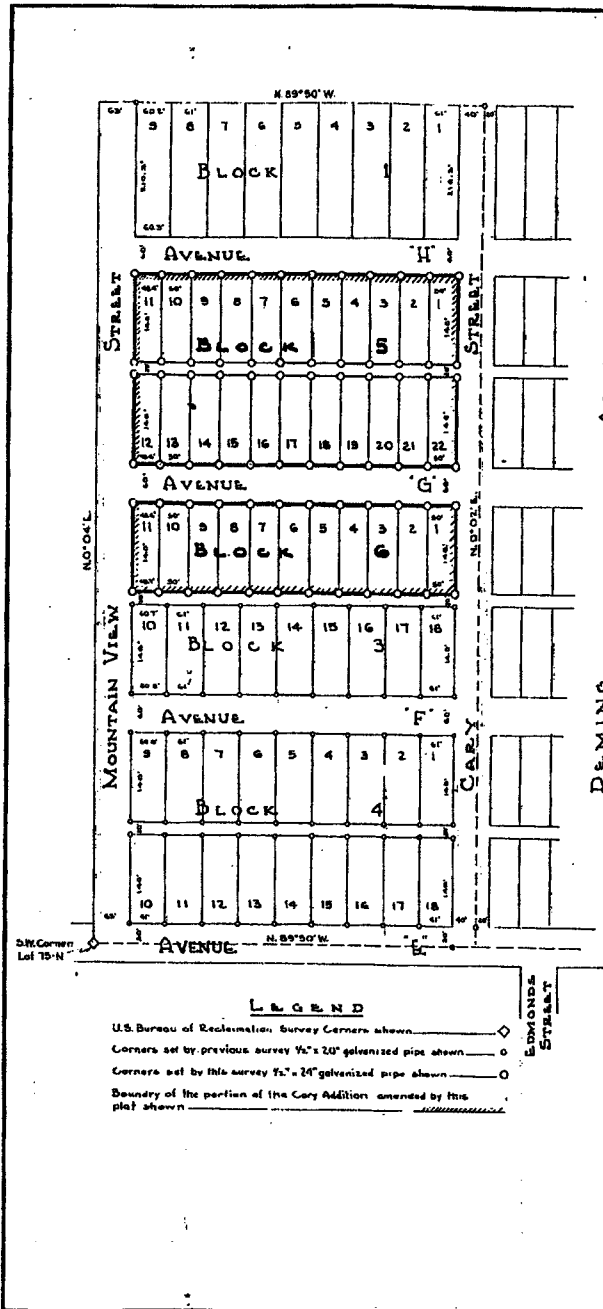

LEGEND

- U.S. Bureau of Reclamation Survey Corners shown \diamond
- Corners set by previous survey 1/2" x 20" galvanized pipe shown \circ
- Corners set by this survey 1/2" x 24" galvanized pipe shown \circ
- Boundary of the portion of the Cary Addition amended by this plat shown ---|---|---|---|

ADDITION

DEMING

CERTIFICATE OF DEDICATION

State of Wyoming }
 County of Park }

This certifies that Alvin and Garnet Peterson Cary are the owners of those portions of the Cary Addition to the Town of Powell, Wyoming which are described as Lots 1 to 18 inclusive, Block 2, and Lots 1 to 9 inclusive, Block 3 as shown by the original plat of said Addition which is on file in the office of the County Clerk and ex-officio Register of Deeds of Park County, Wyoming and that the said owners now hereby amend and re-subdivide these said lots as shown hereon by this plat known as The Amended Plat of said Addition to the Town of Powell, Wyoming; that the streets and alleys as shown on original plat of said Addition remain unchanged.

That the said owners have hereunto affixed their signatures this 28 day of March 1949.

Alvin Cary
 Alvin Cary
Garnet Peterson Cary
 Garnet Peterson Cary

State of Wyoming }
 County of Park }

I, Howard F. Bell, a Notary Public in and for the County aforesaid hereby certify that Alvin and Garnet Peterson Cary, personally known to me to be the persons whose names are subscribed to the foregoing Certificate of Dedication, appeared before me this day in person and acknowledged that they signed, sealed and delivered said instrument as their free and voluntary act and deed for the purposes herein set forth.

Given under my hand and Notarial Seal this 28 day of March 1949

Howard F. Bell Seal
 Notary Public
 My Commission Expires 7-2-51

CERTIFICATE OF SURVEYOR

State of Wyoming }
 County of Park }

I, Howard F. Bell, of Cody, Wyoming, hereby certify that during the month of March 1949 the amended portion of Cary Subdivision in Lot 75-N, Township 55 North, Range 39 West of the 6th P.M. Wyoming, was surveyed by me; that the amended portion of said subdivision is described on this plat in the owners Certificate of Dedication and that the same is correctly shown on this plat which is drawn to a scale of one inch equals one hundred feet. Lot corners and other points are marked as described on the plat. Widths of streets and alleys are given in feet and decimals. Any surplus or deficiency is distributed uniformly in proportion to the measurements shown on the plat. Each Lot and Block bears its respective number.

Howard F. Bell
 Howard F. Bell, Surveyor

Engineers License No. 7

APPROVED:

TOWN COUNCIL OF THE TOWN OF POWELL, WYOMING

By Ed Nitloff
 Mayor

ATTEST: Lowell O. Steinhage
 Town Clerk - Dated April 4th, 1949

State of Wyoming,
 County of Park,
 This instrument was filed for record
 on the 11th day of April 1949,
 10:57 a.m. at Powell, Wyoming, and
 duly recorded in Book _____
 records on page _____
 By _____ Deputy
 Notary of Deeds
 No. 16660 - Pow., S. 531

THE AMENDED PLAT OF
CARY ADDITION TO THE TOWN OF POWELL, WYOMING
 IN LOT 75-N T55N R.99W.
 HOWARD F. BELL, ENGINEER, CODY, WYOMING
 SCALE 1 INCH = 100 FEET
 MARCH, 1949