

LOCATION MAP
SCALE 1" = 100'

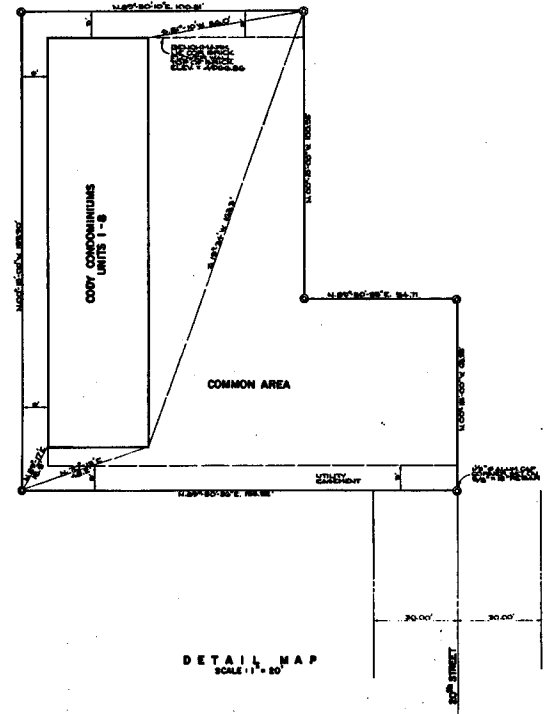

DETAIL MAP
SCALE 1" = 20'

CERTIFICATE OF OWNER

STATE OF WYOMING) ss.
COUNTY OF HERNIMON)
I, DONALD J. HAY, being the owner of the above described premises, do hereby certify that the same are as shown on the attached plat and that the same are not subject to any other liens or encumbrances.

ATTEST: DONALD J. HAY
DONALD J. HAY

CERTIFICATE OF SURVEYOR

STATE OF WYOMING) ss.
COUNTY OF HERNIMON)
I, DONALD J. HAY, being the owner of the above described premises, do hereby certify that the same are as shown on the attached plat and that the same are not subject to any other liens or encumbrances.

ATTEST: DONALD J. HAY
DONALD J. HAY

CERTIFICATE OF MORTGAGEE

STATE OF WYOMING) ss.
COUNTY OF HERNIMON)
I, DONALD J. HAY, being the owner of the above described premises, do hereby certify that the same are as shown on the attached plat and that the same are not subject to any other liens or encumbrances.

ATTEST: DONALD J. HAY
DONALD J. HAY

CERTIFICATE OF ENGINEER

STATE OF WYOMING) ss.
COUNTY OF HERNIMON)
I, DONALD J. HAY, being the owner of the above described premises, do hereby certify that the same are as shown on the attached plat and that the same are not subject to any other liens or encumbrances.

ATTEST: DONALD J. HAY
DONALD J. HAY

Cody Condominiums

A CONDOMINIUM PROJECT CONSISTING OF 8 UNITS BEING A PART OF BLOCK 9 AND 80TH STREET IN THE HALL ADDITION TO THE CITY OF CODY, WYOMING

ENGINEERS ASSOCIATES - CODY, WYOMING
CONSULTING ENGINEERS & SURVEYORS

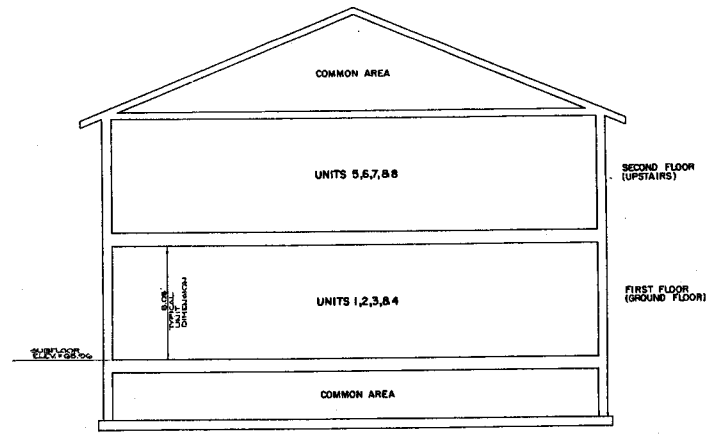
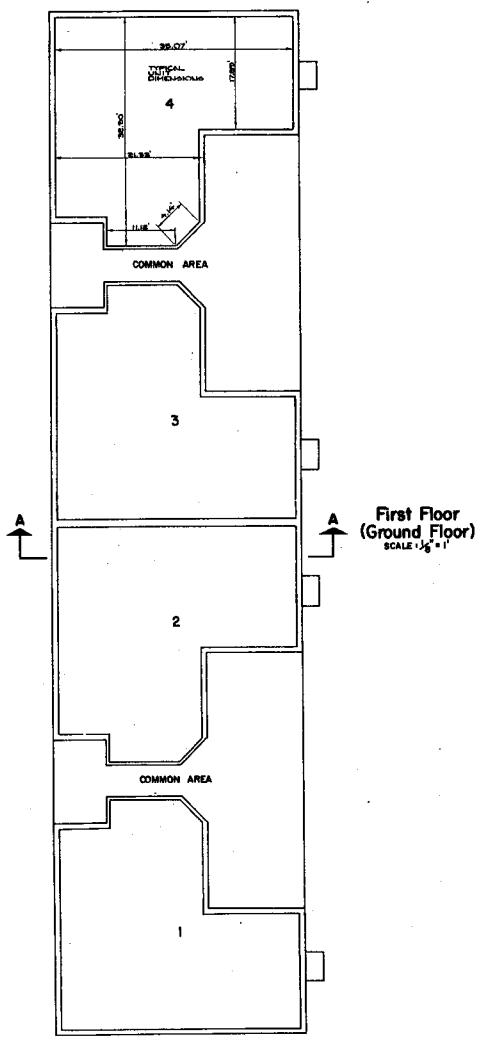

Section A-A
SCALE 1/4" = 1'

Cody Condominiums

A CONDOMINIUM PROJECT CONSISTING OF 8 UNITS BEING A PART OF BLOCK 9 AND 20TH STREET IN THE HALL ADDITION TO THE CITY OF CODY, WYOMING

PREPARED BY
ENGINEERING ASSOCIATES - CODY, WYOMING
CONSULTING ENGINEERS & SURVEYORS

CDD 120 83006 - 04/20/87 (1) (208)

SHEET 2 OF 3

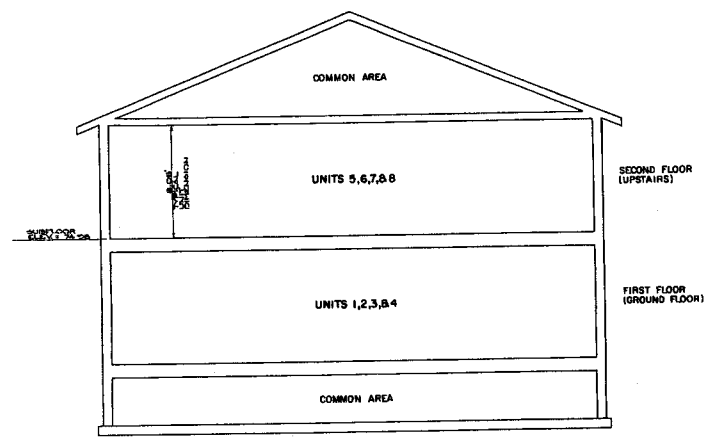
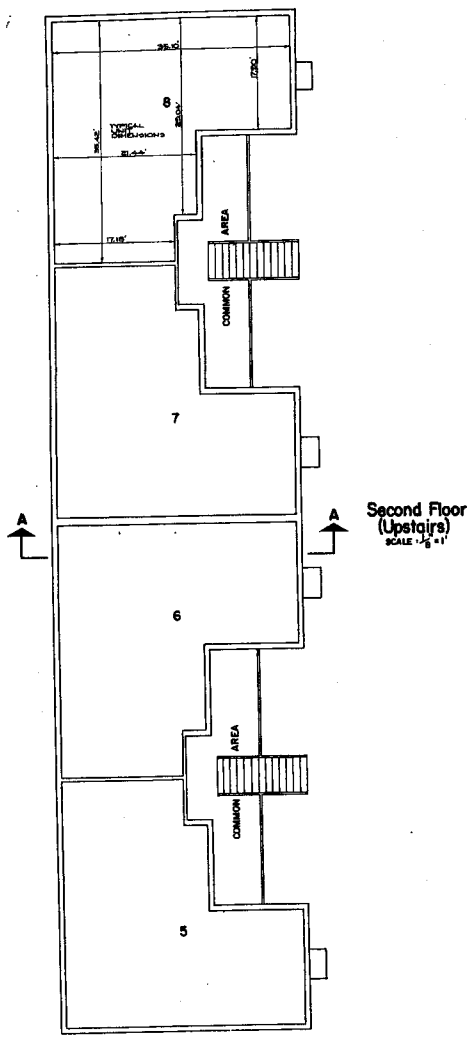

Cody Condominiums

A CONDOMINIUM PROJECT CONSISTING OF 8 UNITS BEING A PART OF BLOCK 9 AND 20TH STREET IN THE HALL ADDITION TO THE CITY OF CODY, WYOMING

PREPARED BY
ENGINEERING ASSOCIATES - CODY, WYOMING
CONSULTING ENGINEERS & SURVEYORS

JOB NO. 87096 AUGUST 11, 1988

SHEET 3 OF 3