

NO PROPOSED PUBLIC SEWAGE DISPOSAL SYSTEM.
 WATER SOURCE WILL BE PUBLIC FROM A WELL.

UNITS EASEMENTS 10' WIDE ON INTERIOR LOT LINES.

CROSSED-ARROWS PARK CONTAINS 26 LOTS, 9.32 TOTAL ACRES, INDIVIDUAL LOT NET ACREAGE SHOWN THUS: (0.26 A).

TYPICAL LOT CORNER MARKER.

CURVE	Δ	R	T	L
C1	99-05-05	50'	19.91'	78.53'
C2	98-00-41	50'	50.00'	78.55'
C3	95-00-27	50'	50.24'	78.79'
C4	95-00-12	50'	19.76'	78.30'
C5	94-00-27	110'	110.53'	178.81'

LEGEND:
 ▲ BRASS CAP FOUND
 ○ STONE MONUMENT FOUND
 ○ 1/4" ROD WITH/IN CAR SET
 --- SUBDIVISION BODY
 SCALE: 1" = 60'

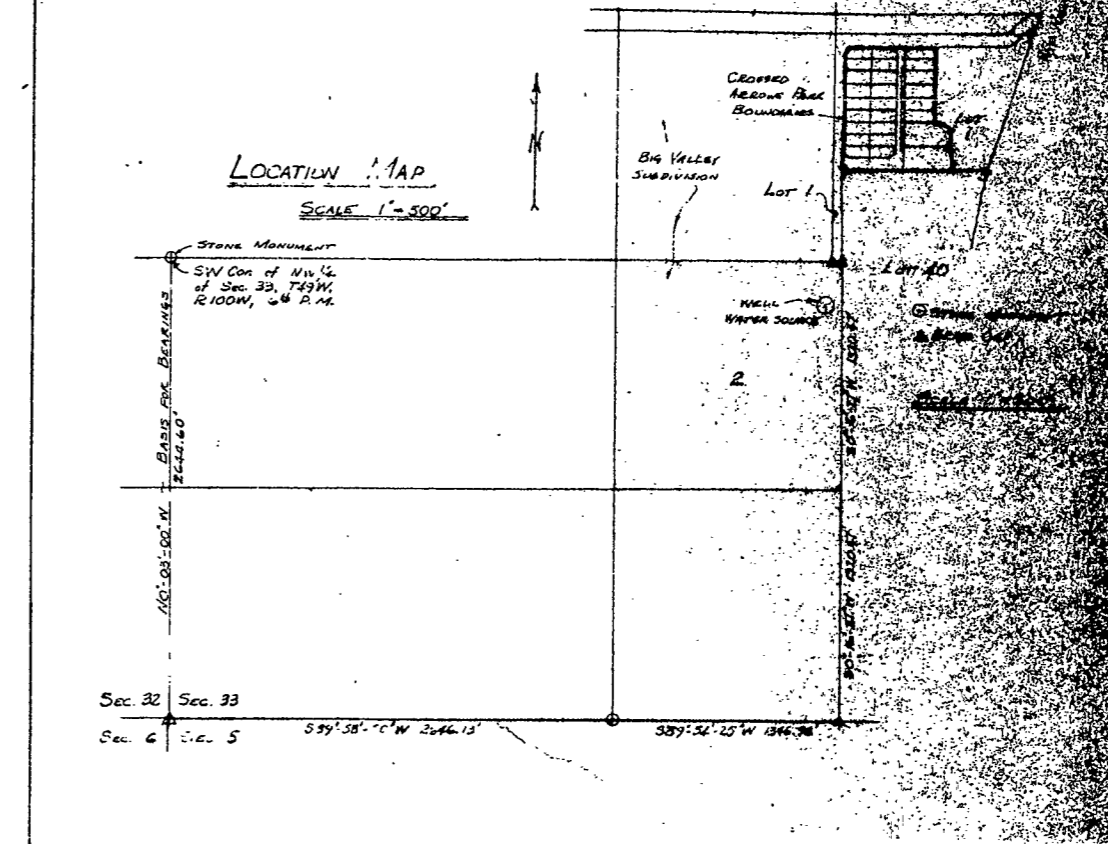

CERTIFICATE OF DEDICATION

VISION QUEST, INC. is the owner and proprietor of the herein described lands in Township 47 North, Range 102 West of Section 33, Township 47 North, Range 102 West, of the 2nd 6th Meridian, Park County, Wyoming, more particularly described as follows:
 A tract of land which is a portion of said Township of Section 33 and a portion of Lot 40 (Resurvey) of Section 33, Township 47 North, Range 102 West, of the 2nd 6th Meridian, Park County, Wyoming, more particularly described as follows:
 COMMENCING at a point 539.62 feet north and 3955.42 feet east of the southwest corner of the NW 1/4 of said Section 33 which point of beginning is the northwest corner of said Lot 40 (Resurvey) of Section 33; thence northerly for a distance of 670.36 feet, more or less; thence northerly along a circular curve having radius 50 feet and deflection angle 90-00-41° right; thence easterly for a distance of 472.60 feet, more or less; thence southerly for a distance of 440.22 feet, more or less; thence easterly for a distance of 47.40 feet, more or less; thence 34-45° E for a distance of 255.91 feet, more or less; thence westerly for a distance of 622.59 feet, more or less to the POINT OF BEGINNING.

The subdivision of said lands as shown on this plat is with the free consent, and in accordance with the desires of VISION QUEST, INC., the owner and proprietor of said lands; and we are authorized by said corporation to execute this plat.

VISION QUEST, INC. hereby dedicates and sets apart the roads as shown hereon to the use of the general public.
 Made Cottrell, V. Pres. Shirley C. Cottrell, Sec.
 STATE OF WYOMING } ss
 COUNTY OF PARK }
 The foregoing Certificate was duly communicated to me by Made Cottrell and Shirley C. Cottrell on the 30th day of July, 1988.

CERTIFICATE OF SURVEYOR

STATE OF WYOMING } ss
 COUNTY OF PARK }
 I, Michael L. Lund, a land surveyor registered in Wyoming registration number 2667, hereby certify as follows: that on 13, 1979 and June 10, 1980, the Crossed-Arrows Park Subdivision shown hereon was surveyed under my direction and supervision by Christian Hansen, for whose work I stand professionally responsible. The land surveyed is correctly depicted in the subdivision plat at dedication and the subdivision thereof is shown on the plat which is drawn to the scale indicated. The bearings and distances are given in feet and decimals. Bearings are given in minutes and seconds of arc and are referred to the meridian which was established from the northwest corner of the southeast quarter of Sec. 32, T47N, R102W, N6th 6th Meridian according to the Government's Resurvey. That the subdivision shown on the Park County Subdivision Registration Book is a true and correct subdivision of the lands shown on the plat and that the same are as required. Monuments shown and set on the plat and the survey were actually found on site and the same are correctly depicted on the plat. The plat is correct and true in five thousandths of better.

Michael L. Lund
 Michael L. Lund, Surveyor

A subdivision permit is hereby granted for the subdivision shown hereon this 30th day of July, 1988, in accordance with the provisions of Park County, Wyoming, and the plat is hereby approved.
 Attest: _____
 County Clerk

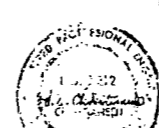

CROSSED-ARROWS PARK
 PART OF SECTION 33, T47N, R102W, PARK COUNTY, WYOMING