

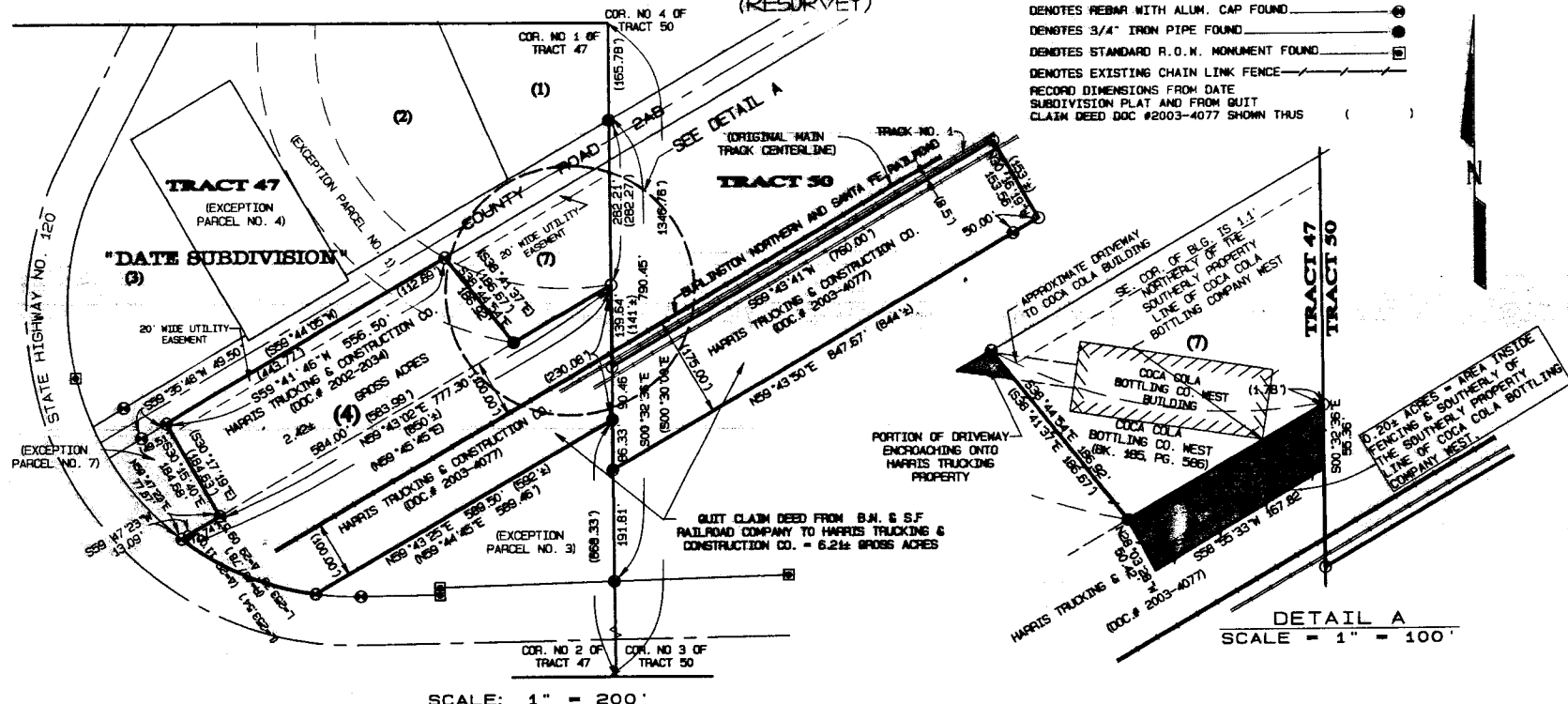

# T.53 N., R.101 W. (RESURVEY)

## LEGEND

- DENOTES REBAR WITH 2" ALUM. CAP SET. ○
- DENOTES REBAR WITH ALUM. CAP FOUND. ●
- DENOTES 3/4" IRON PIPE FOUND. ⊙
- DENOTES STANDARD R.O.W. MONUMENT FOUND. □
- DENOTES EXISTING CHAIN LINK FENCE. ———
- RECORD DIMENSIONS FROM DATE SUBDIVISION PLAT AND FROM QUIT CLAIM DEED DOC #2003-4077 SHOWN THUS ( )



SCALE: 1" = 200'

DETAIL A  
SCALE = 1" = 100'

**NOTES:**

- 1- THIS DRAWING IS NOT INTENDED TO SHOW ALL RIGHTS OF WAY, EASEMENTS, PUBLIC OR PRIVATE UTILITIES, IRRIGATION FACILITIES, OTHER IMPROVEMENTS OR FLOOD PLAIN AREAS UPON THE PARCEL OR PARCELS DELINEATED HEREON. THIS SURVEYOR DID NOT CONDUCT A COMPLETE TITLE SEARCH, ABSTRACT STUDY OR HAZARD INQUIRY FOR THE LANDS SHOWN HEREON.
- 2- BEARINGS ARE BASED ON TRUE NORTH OBSERVED BY G.P.S. FROM AN INITIAL CONTROL POINT OCCUPIED DURING THIS SURVEY IN JANUARY, 2004, SAID CONTROL POINT IS LOCATED IN TRACT 47, T. 53 N., R. 101 W. FROM WHICH POINT THE WEST CORNER OF EXCEPTION PARCEL NO. 3 OF THE "DATE SUBDIVISION" BEARS N89°01'32"E-29.52'

**CERTIFICATE OF SURVEYOR**

STATE OF WYOMING } SS  
COUNTY OF PARK }  
I, PAUL A. BLOUGH ON BEHALF OF HOLM, BLOUGH AND COMPANY OF CODY, WYOMING DO HEREBY CERTIFY THAT THIS MAP WAS PREPARED FROM FIELD NOTES TAKEN DURING AN ACTUAL SURVEY MADE UNDER MY DIRECTION ON JANUARY 14, 25 & 19, 2004 THAT THIS MAP CORRECTLY SHOWS THE RESULTS OF SAID SURVEY AND THAT THE MONUMENTS FOUND OR SET ARE AS SHOWN TO THE BEST OF MY KNOWLEDGE AND BELIEF.

WYOMING L.S. REGISTRATION NO. 2332

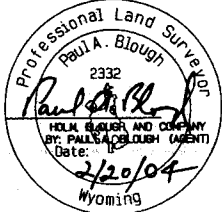

HARRIS TRUCKING AND CONSTRUCTION COMPANY  
CODY, WYOMING

**RECORD OF SURVEY SHOWING**

**LOT 4 OF THE "DATE SUBDIVISION"  
WITHIN TRACT 47 AND A PARCEL OF LAND IN  
TRACT 50, T. 53 N., R. 101 W. OF THE 6 TH. P.M.  
(RESURVEY), PARK COUNTY, WYOMING**



HOLM, BLOUGH AND COMPANY  
Consulting Engineers & Land Surveyors  
1402 Stampede Ave.  
Cody, Wyoming 82414

FEBRUARY, 2004

State of Wyoming } ss  
County of Park }  
This instrument was filed for record  
on this 20 day of February  
2004 at 11:20 o'clock A. m. and  
y recorded in Microfilm book 4  
ords on page 99  
KAREN CARTER, Park County Clerk  
By Chia ECE Deputy  
No. 2004-112