

LANDS WITHIN DAVIDSON SECOND ADDITION

LOCATION MAP
SCALE 1" = 500'

LEGEND

- STANDARD BRASS CAPS FOUND THIS SURVEY ●
- ALUMINUM CAPS FOUND THIS SURVEY REPLACED WITH 2" G.I.P. W/ BRASS SCREW IN CONCRETE ○
- 1-1/2" ALUMINUM CAP W/ 5/8"x24" REBAR SET THIS SURVEY ●
- 2" G.I.P. W/ BRASS SCREW IN CONCRETE SET THIS SURVEY ●
- EASEMENTS ————
- LOT LINES ————
- SUBDIVISION BOUNDARY ————

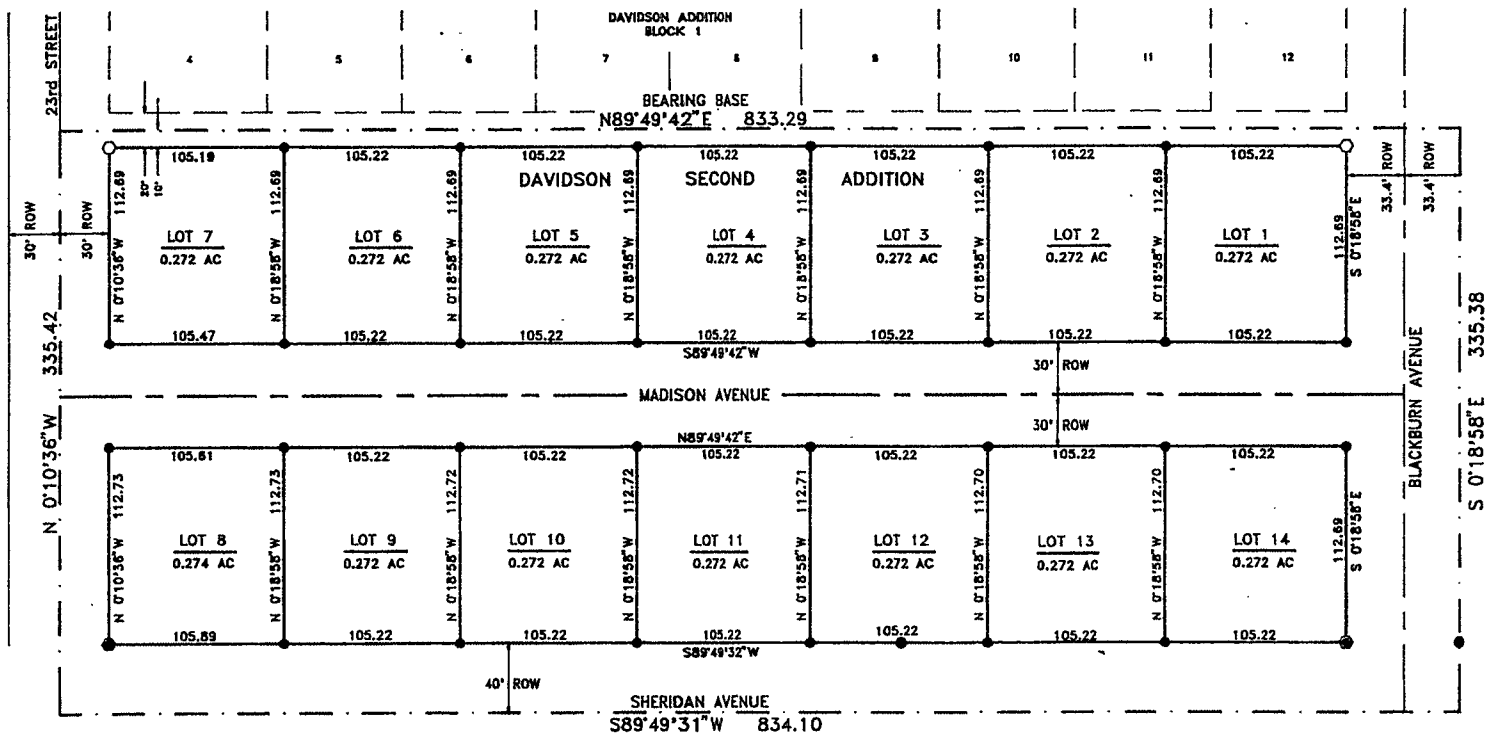

NOTE
NO VEHICLE ACCESS TO LOTS 8 THROUGH 14 WILL BE ALLOWED FROM SHERIDAN AVENUE.

DETAIL MAP
SCALE 1" = 50'

CERTIFICATE OF DEDICATION

STATE OF WYOMING }
COUNTY OF PARK } SS

I, THE UNDERSIGNED, HEREBY CERTIFY THAT I AM THE OWNER AND PROPRIETOR OF LOTS 1, 2 AND 3, BLOCK 1, DAVIDSON ADDITION WITHIN THE CITY OF CODY, WYOMING.

THAT I HAVE CAUSED SAID DESCRIBED LANDS TO BE SURVEYED AND PLATTED AS SHOWN HEREON AS THE DAVIDSON SECOND ADDITION, LOCATED WITHIN THE CITY OF CODY, CONSISTING OF 14 LOTS WITH A TOTAL ACREAGE OF 6.419 ACRES, 2.600 ACRES BEING IN PUBLIC STREET RIGHT-OF-WAYS AND 3.810 ACRES IN LOTS AND TRACTS; THAT THE SUBDIVISION AS APPEARS ON THIS PLAT IS WITH THE FREE CONSENT AND IN ACCORDANCE WITH THE DESIRES OF THE UNDERSIGNED OWNER AND PROPRIETOR; AND THAT I HEREBY DEDICATE AND SET APART THE STREET RIGHT-OF-WAYS, EASEMENTS AND PUBLIC LANDS WITH THE PURPOSES SO NOTED HEREON TO THE CITY OF CODY FOR THE PUBLIC USE. I HEREBY RELEASE AND RELINQUISH ALL RIGHTS HOMESTEAD.

IN WITNESS WHEREOF, I HAVE HEREUNTO SET MY HAND THIS 26th DAY OF April, 1994.

Harold E. Davidson
HAROLD E. DAVIDSON

STATE OF WYOMING }
COUNTY OF PARK } SS

THE FOREGOING APPROVAL WAS ACKNOWLEDGED BEFORE ME BY HAROLD E. DAVIDSON THIS 26th DAY OF April, 1994.
WITNESS MY HAND AND OFFICIAL SEAL.

Virginia Connolly
NOTARY PUBLIC

MY COMMISSION EXPIRES: 11-24-94

CERTIFICATE OF SURVEYOR

STATE OF WYOMING }
COUNTY OF PARK } SS

I, PAUL R. CAMPBELL OF CODY, WYOMING HEREBY CERTIFY THAT: DURING THE PERIOD FROM FEBRUARY 3 TO MARCH 18, 1994, THE DAVIDSON SECOND ADDITION WAS SURVEYED BY ME AND UNDER MY DIRECTION; THAT SAID SUBDIVISION IS CORRECTLY DESCRIBED IN THE OWNER'S CERTIFICATE OF DEDICATION ON THIS PLAT WHICH IS DRAWN TO A SCALE OF 1 INCH EQUALS 30 FEET; DIMENSIONS ARE GIVEN IN FEET AND DECIMALS OF A FOOT, DIRECTIONS ARE GIVEN IN DEGREES, MINUTES AND SECONDS OF ARC; MONUMENTS SHOWN AND ALL LOT CORNER MARKERS THIS SURVEY ARE ACTUALLY SET AND ARE AS DESCRIBED IN THE LEGEND SHOWN HEREON; ALL ELEMENTS OF THE SURVEY CLOSE TO AN ACCURACY OF ONE IN FIVE THOUSAND OR BETTER.

WYOMING REGISTRATION NO. 2571 L.S. Paul R. Campbell
PAUL R. CAMPBELL

STATE OF WYOMING }
COUNTY OF PARK } SS

THE FOREGOING CERTIFICATE WAS ACKNOWLEDGED BEFORE ME BY PAUL R. CAMPBELL ON THIS 26th DAY OF April, 1994.
WITNESS MY HAND AND OFFICIAL SEAL.

Virginia Connolly
NOTARY PUBLIC

MY COMMISSION EXPIRES: 11-24-94

APPROVAL

APPROVED THIS 26th DAY OF April, 1994, BY THE CITY COUNCIL OF CODY, WYOMING.

BY MAYOR Jack T. Skates
JACK T. SKATES

ATTESTED BY CITY CLERK James S. Smiley
JAMES S. SMILEY

STATE OF WYOMING }
COUNTY OF PARK } SS

THE FOREGOING APPROVAL WAS ACKNOWLEDGED BEFORE ME BY JACK T. SKATES, MAYOR AND JAMES S. SMILEY, CITY CLERK, THIS 26th DAY OF April, 1994.
WITNESS MY HAND AND OFFICIAL SEAL.

Virginia Connolly
NOTARY PUBLIC

MY COMMISSION EXPIRES: 11-24-94

26 APRIL 1994
DELETTED
330910

PLAT SHOWING THE
DAVIDSON SECOND ADDITION
BEING A FURTHER SUBDIVISION OF
LOTS 1, 2 & 3, BLOCK 1,
DAVIDSON ADDITION,
CITY OF CODY, WYOMING