

NO PROPOSED PUBLIC SEWAGE DISPOSAL SYSTEM

T. 55 N., R. 98 W.

MADDOX SUBDIVISION

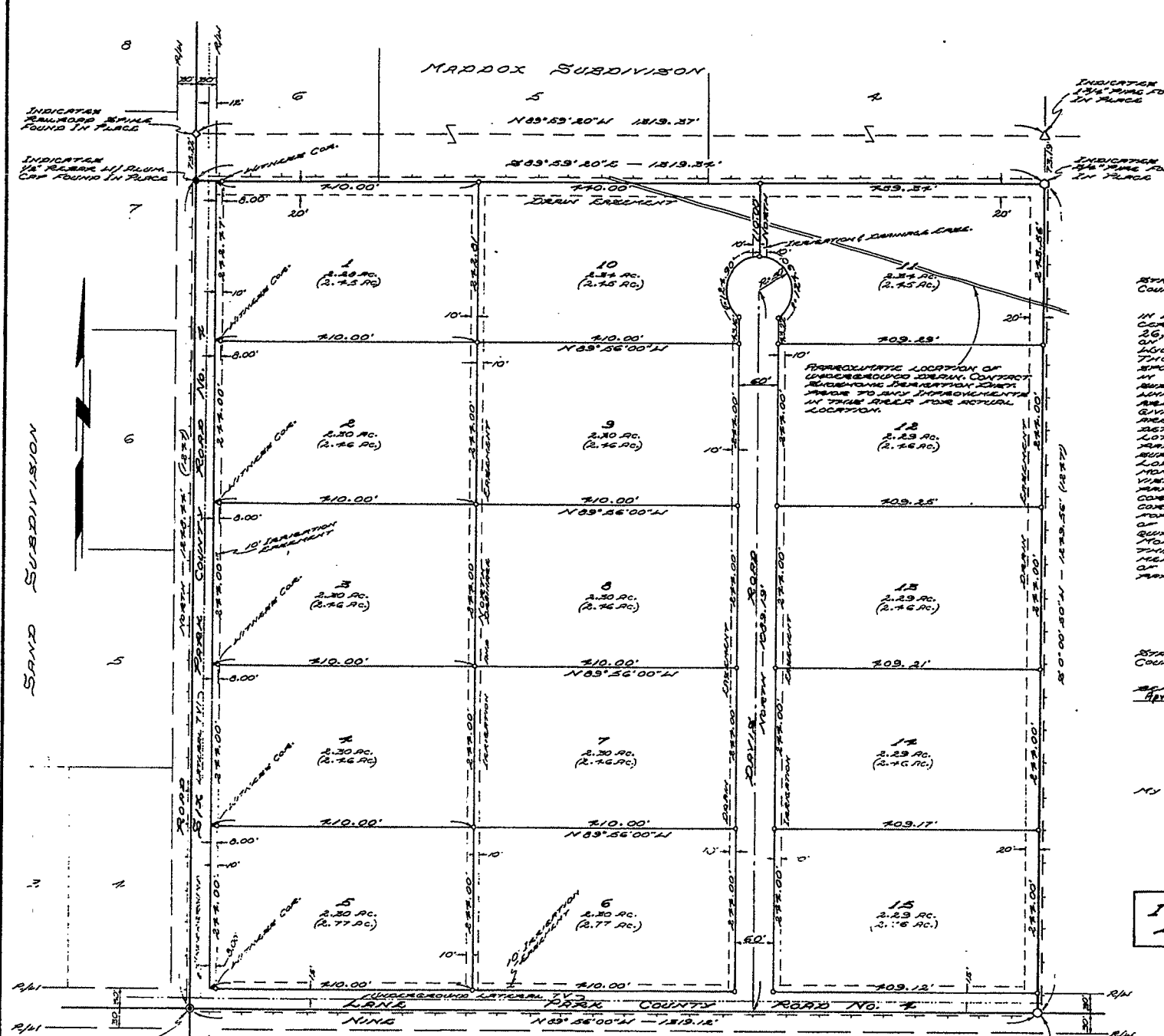

SAND SUBDIVISION

DAVIS SUB'D.

SCALE: 1" = 100'

LEGEND

Table with 2 columns: Description and Value. Includes total number of lots (15), boundary of Davis Subdivision No. 2, net acreage per lot, etc.

CERTIFICATE OF SURVEYOR

STATE OF WISCONSIN } ss
COUNTY OF PARK } ss
I, NORMAN L. SMITH, A LAND SURVEYOR REGISTERED IN WISCONSIN BY REGISTRATION NUMBER 1223 L.S., HEREBY CERTIFY AS FOLLOWS...

Norman L. Smith, Notary Public

STATE OF WISCONSIN } ss
COUNTY OF PARK } ss
THE FOREGOING CERTIFICATE WAS ACKNOWLEDGED BEFORE ME BY NORMAN L. SMITH THIS 19 DAY OF April, 1979.

Joseph T. Krasick, Notary Public

MY COMMISSION EXPIRES: Jan 9, 1980

IT IS UNLAWFUL TO DISTURB OR DEFACE ANY SURVEY MONUMENT

CERTIFICATE OF DEDICATION

THE UNDERSIGNED, GEOFFREY GAYNE, BEING THE OWNER OF THE SOUTH 1/2 1/4 SECT OF LOT 63... THE FOREGOING CERTIFICATE WAS ACKNOWLEDGED BEFORE ME BY GEORGE R. DAVIS THIS 5th DAY OF April, 1979.

George R. Davis, Notary Public

STATE OF WISCONSIN } ss
COUNTY OF PARK } ss
THE FOREGOING CERTIFICATE WAS ACKNOWLEDGED BEFORE ME BY GEORGE R. DAVIS THIS 5th DAY OF April, 1979.

Norman L. Smith, Notary Public

MY COMMISSION EXPIRES: MAY 4, 1980

SUBDIVISION PERMIT

A SUBDIVISION PERMIT IS HEREBY GRANTED FOR THE SUBDIVISION BEING HEREON THIS 14th DAY OF July, 1979, BY THE COMMISSIONER OF PARK COUNTY, WISCONSIN, AND THIS PLAN IS HEREBY APPROVED.

Maure Fontaine, County Clerk

Handwritten notes and signatures including 'Loate Greenfield' and dates.

DAVIS SUBDIVISION No. 2 BEING PART OF LOT 63-M OF LOT 63 T. 55 N., R. 98 W. OF THE 6TH 20-M. REBURY, PARK COUNTY, WISCONSIN