

BLOCK 4

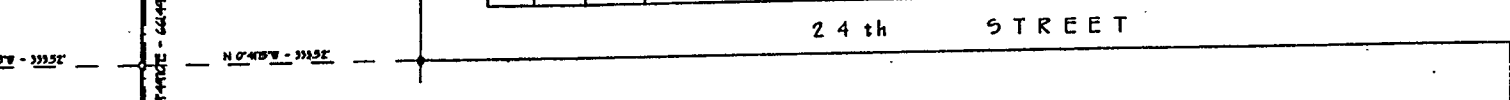

TRACT 65

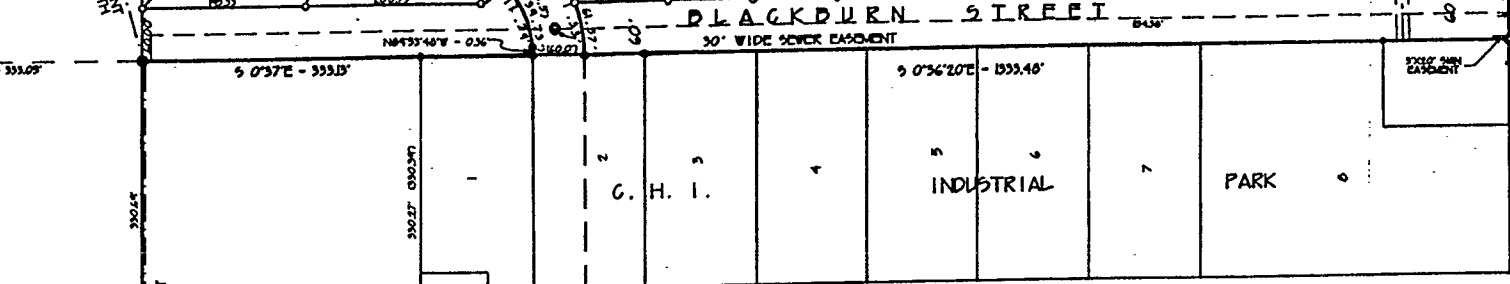
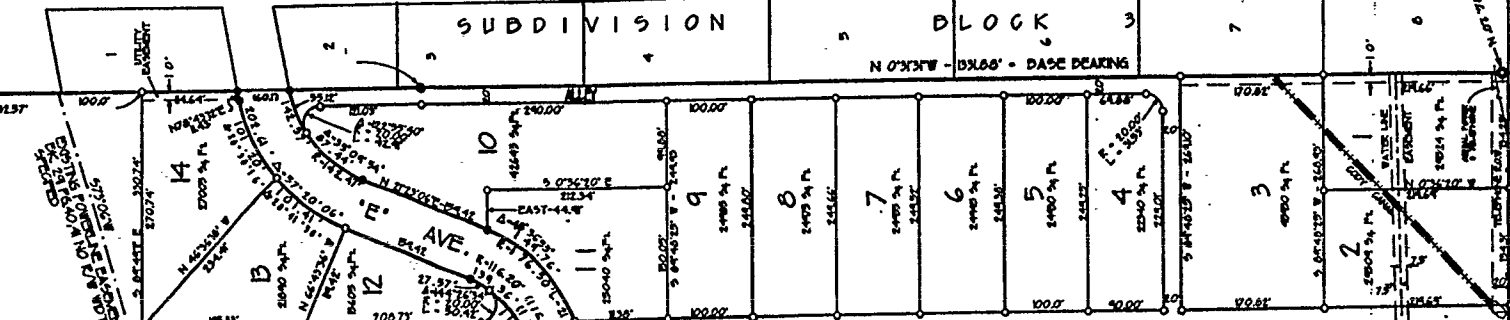
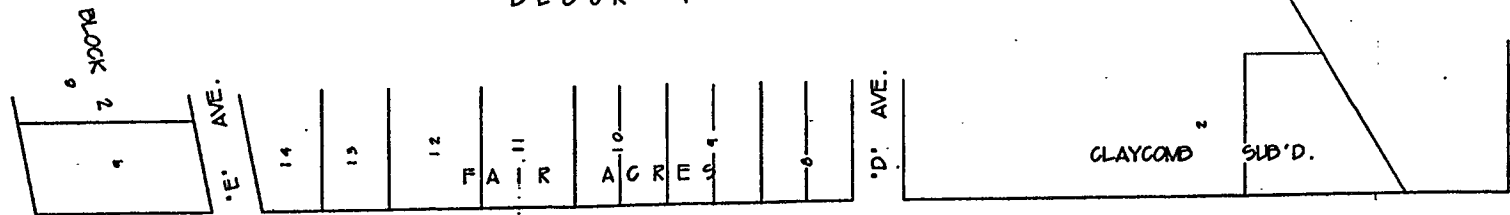
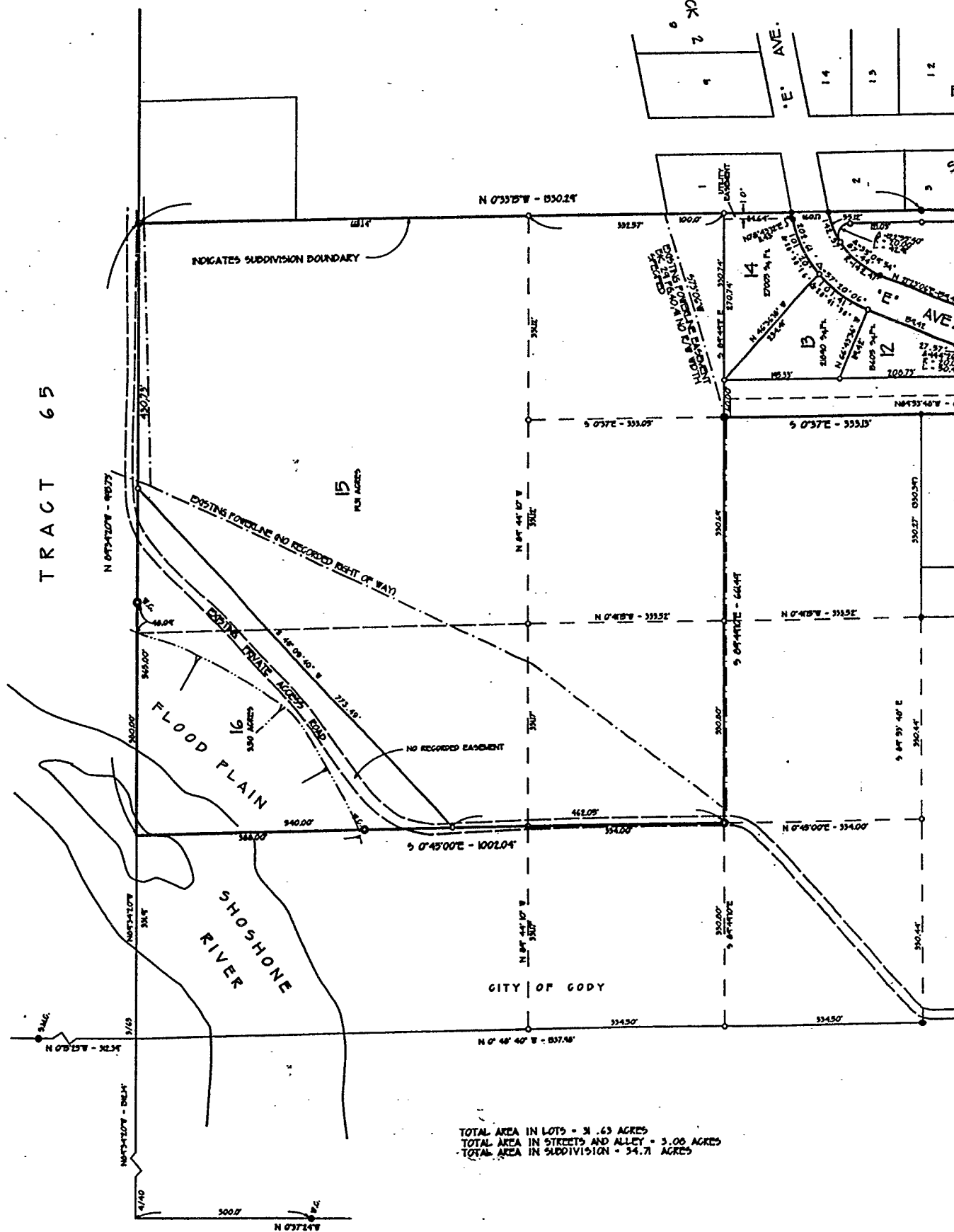

INDICATED SUBDIVISION BOUNDARY

EXISTING EASEMENT AND RECORDED DEED (OF WAY)

SHOSHONE RIVER FLOOD PLAIN

TOTAL AREA IN LOTS - 31.63 ACRES
 TOTAL AREA IN STREETS AND ALLEY - 3.06 ACRES
 TOTAL AREA IN SUBDIVISION - 34.7 ACRES

SCALE: 1" = 100'

LEGEND

- Drain cap found in place _____ ●
- 3 1/4" aluminum tables on 30" X 2" aluminum pipe with flared end set this survey _____ ○
- Rebar with alum. cap found in place _____ ○
- No. 3 X 24" rebar with alum. cap set this survey _____ ○
- 1/2" dia. iron pipe found in place _____ ▲
- 2" dia. iron pipe found in place _____ ●
- Shall be a Standard Drain Cap set flush with finished road surface _____ ○
- Dimensions of record shown thus _____ (60.0')
- Dimensions obtained this survey shown thus _____ 5 04' 48" 23" W - 241.43'
- Boundary of Fair Acres West Subdivision _____

*F165
 Recor'd
 3/6/92*

PLAT SHOWING THE
"FAIR ACRES WEST" SUBDIVISION
 Being Part of The NE1/4SW1/4 Section 28 O.S.
 Now Being Part of Tract 40.T.53N.. R.101W.R.S.
 In The City Of Cody. Park County. Wyoming

Helm, Blough And Company
 Consulting Engineers And Land Surveyors
 Cody, Wyoming
 February, 1992