

FIRST ADDITION TO

CODY

BIGHORN CO. WYO.

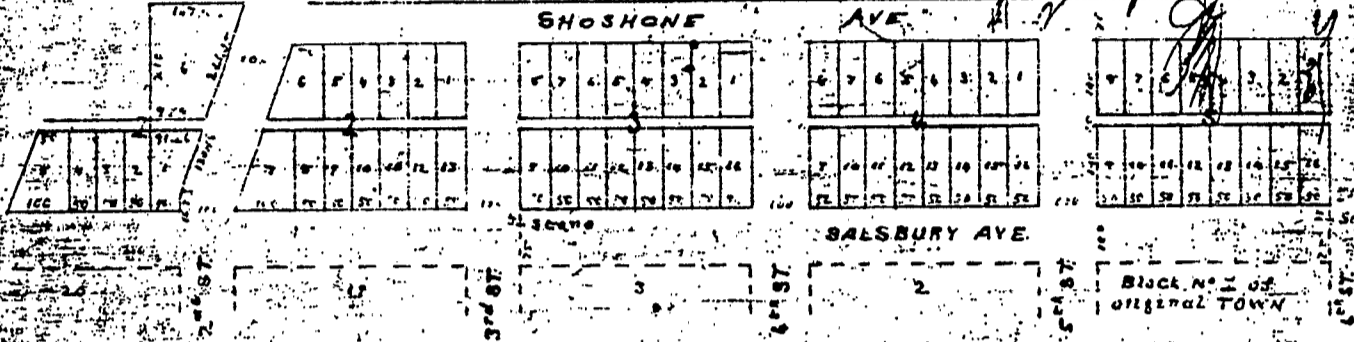

I hereby certify that in the month of Sept. 1905 I surveyed the addition to the town of Cody, Bighorn Co., Wyo., which is recorded in Book One of Miscellaneous Records, Page 247, of the County of Big Horn, Wyo., and according to the plat of the original town, the streets on the addition are a continuation of the streets in original town except 4th street. Shoshone Ave. is marked with Salsbury Ave. base and stakes are driven at the front corner of each lot, and stone are placed at the places indicated on the plat which is a correct continuation of said survey. The same standard of measure used on the survey of original town was used on the addition which is 1/100 of a foot too long in each 100 feet. The dimensions of lots and width of streets are indicated on plat and determined by red figures on the plat. Each lot and block bear its own number. Witness my hand and the seal of my office this 10th day of January, 1906.

This plat was prepared and drawn by Lincoln Land Company, a corporation duly organized and existing under the laws of the State of Nebraska, and is a part of its business in the State of Wyoming. The same is situated in the North and North West (N.W.) of Section number thirty-two (32), in Township number thirty-three (33) North of Range number one East, Tenth Range (101) West of the Sixth Principal Meridian, on which the First Addition to Cody is located, as is shown by said surveying plat and Surveyor's Certificate. That said owner had caused said plat to be surveyed and marked as said addition to Cody is shown by said plat and Surveyor's Certificate. That the streets, avenue and alleys indicated on said plat and mentioned in said Surveyor's Certificate are hereby dedicated to the public use.

In testimony whereof, the said Lincoln Land Company has caused this instrument to be signed by its President, countersigned by its Secretary, and the corporate seal of said Company to be hereunto affixed this 10th day of January, A.D. 1906. Executed in duplicate.

Secretary: *James F. Boyle*
President: *Edt. Marice*

I, the undersigned, Notary Public in and for said County, on January 10th, 1906, before me, a Notary Public in and for said County, personally appeared the President of the Lincoln Land Company, who is personally known to me to be the identical person whose name and subscription is on the foregoing instrument as President, and he acknowledged to me the contents of said instrument, and execution thereof to be his voluntary act and deed, and the voluntary act and deed of said company.

Witness my hand and Notarial Seal on the day and date written.
Notary Commission expires December 8, 1907.
James F. Boyle
Notary Public

Recorded in Big Horn County, Wyoming
Book 9, Page 247