

T. 57 N., R. 102 W.

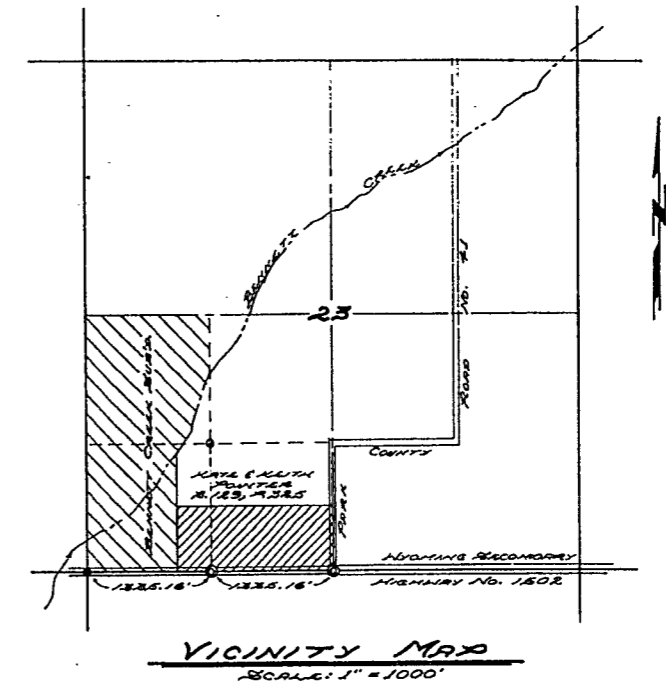
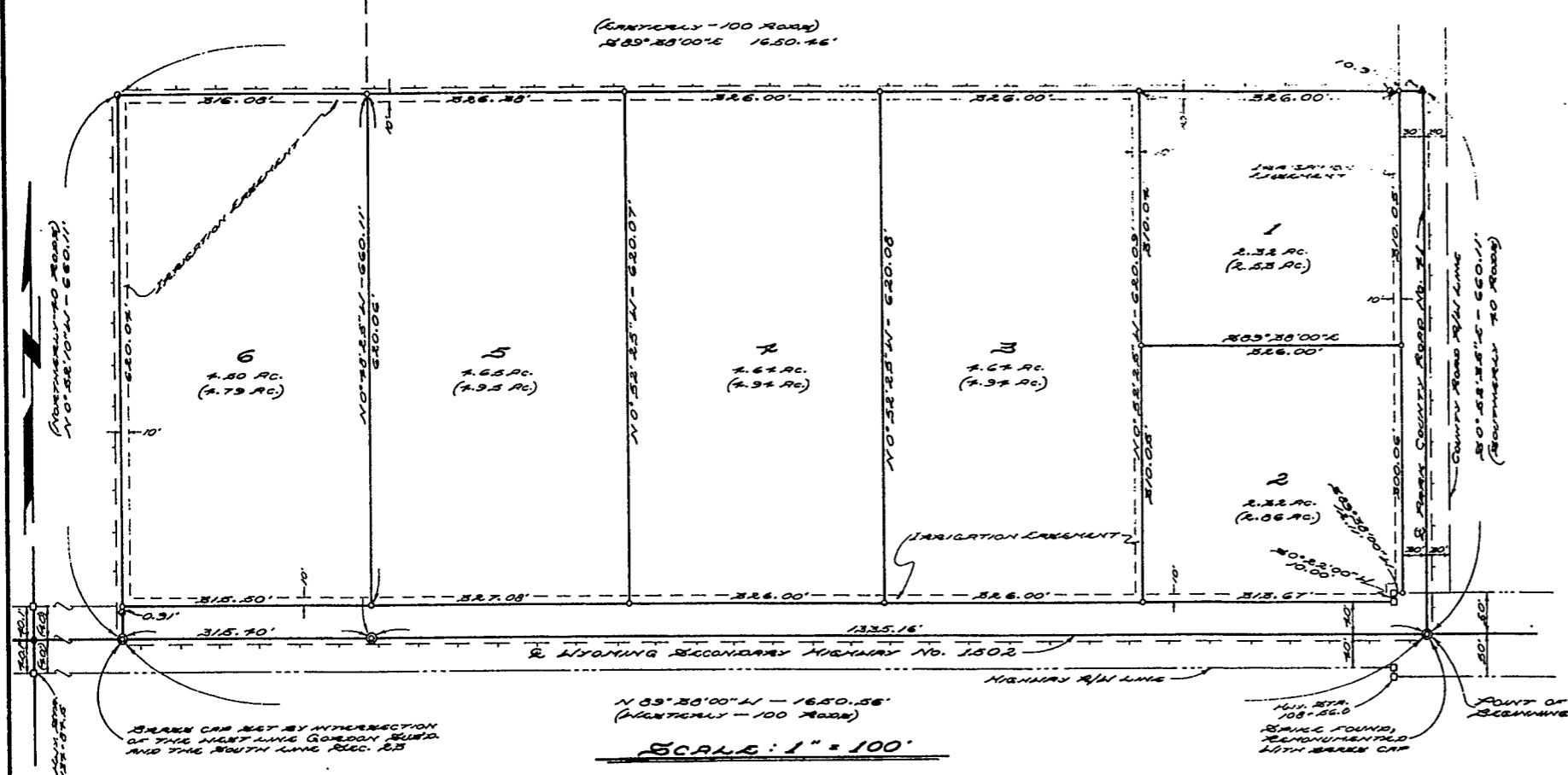

CERTIFICATE OF DEDICATION

THE UNDERSIGNED, DO HEREBY CERTIFY AS FOLLOWS: WE ARE THE OWNERS OF A PARCEL OF LAND IN THE E1/4 OF SECTION 23, T. 57 N., R. 102 W., PARK COUNTY, WYOMING, ACCORDING TO THE ORIGINAL GOVERNMENT SURVEY, SAID PARCEL PARTICULARLY DESCRIBED AS FOLLOWS: BEGINNING AT THE SOUTHWEST CORNER OF SAID E1/4; THENCE NORTHERLY ALONG THE SOUTH BOUNDARY OF SAID E1/4, FOR A DISTANCE OF 100 FEET; THENCE NORTHERLY, ALONG A LINE PARALLEL TO THE EAST BOUNDARY OF SAID E1/4, FOR A DISTANCE OF 50 FEET; THENCE SOUTHWESTERLY, ALONG A LINE PARALLEL TO THE SOUTH BOUNDARY OF SAID E1/4, FOR A DISTANCE OF 100 FEET TO THE EAST BOUNDARY OF SAID E1/4; THENCE SOUTHWESTERLY, ALONG THE EAST BOUNDARY OF SAID E1/4, FOR A DISTANCE OF 20 FEET TO THE POINT OF BEGINNING. WE HAVE CAUSED SAID LANDS TO BE SURVEYED AND PLATTED AS SHOWN HEREON. THE SUBDIVISION OF SAID LAND AS SHOWN ON THIS PLAT, IS WITH THE FREE CONSENT AND IN ACCORDANCE WITH THE DESIRES OF THE UNDERSIGNED OWNERS AND ADJACENTS. THE SUBDIVISION SHALL BE VALIDLY HEREINAFTER AS GORDON SUBDIVISION. WE HEREBY DEDICATE AND SET ASIDE THE ROADS AS SHOWN HEREON TO THE USE OF THE GENERAL PUBLIC. WE HEREBY RELEASE AND RESIGNMENT ALL RIGHTS OF INTEREST.

IN WITNESS WHEREOF WE HAVE HERETO SET OUR HANDS THIS 16th DAY OF AUGUST, 1979.

Roy Eugene Gordon
Roy Eugene Gordon

Juanita M. Gordon
JUANITA M. GORDON

STATE OF WYOMING }
COUNTY OF PARK

THE FOREGOING CERTIFICATE WAS ACKNOWLEDGED BEFORE ME BY ROY EUGENE GORDON AND JUANITA M. GORDON, HUSBAND AND WIFE, THIS 16th DAY OF AUGUST, 1979, BEFORE MY HAND AND OFFICIAL SEAL.

Norman L. Smith
NOTARY PUBLIC

MY COMMISSION EXPIRES: MAY 4, 1980

CERTIFICATE OF SURVEYOR

STATE OF WYOMING }
COUNTY OF PARK

I, NORMAN L. SMITH, A LAND SURVEYOR LICENSED IN WYOMING BY REGISTRATION NUMBER 523, HAVE BEEN BY COURT AS FOLLOWS: BEGINNING MAY 3, 1978 AND MAY 19, 1979 THE GORDON SUBDIVISION SHOWN HEREON WAS SURVEYED UNDER MY DIRECTION BY PAUL J. BLOUNT, A LICENSED SURVEYOR NUMBER 4382, A.S., FOR WHOM WORK I STANDED PERSONALLY RESPONSIBLE. THE LANDS SHOWN AS CORRECTLY DESCRIBED IN THE DIVISION CERTIFICATE OF DEDICATION AND THE SUB-DIVISION THEREOF IS CORRECTLY KNOWN ON THE PLAT WHICH IS DEPOSITED TO THE PUBLIC RECORDS AND THE SAME GIVEN IN TEST AND RECORD. CORRECTIONS ARE GIVEN IN ORDER, NUMBER AND RECORD OF AFO AND ARE REFERRED TO THE TRUE MERIDIAN WHICH LINE DETERMINED FROM N 89° 20' 00" E, ALONG THE SOUTH LINE OF SECTION 23, T. 57 N., R. 102 W., I AM FAMILIAR AND BELIEVE THIS SUBDIVISION COMPLETES WITH THEM IN EVERY RESPECT. LOST OR OBLITERATED GOVERNMENT LAND CORNER MONUMENTS WERE RELOCATED AS REQUIRED. SUBDIVISION OF SECTIONS, LOTS OR TRACTS INTO ALIQUOT PARTS HAS BEEN DONE AS REQUIRED. CERTAIN LAND CORNER RELOCATION CERTIFICATIONS HAVE BEEN RECORDED IN THE OFFICE OF THE PARK COUNTY CLERK FOR THEIR SURVEILING MONUMENT RECORDED DURING THE SURVEY OF THIS SUBDIVISION IN AC-215 CONFORMANCE WITH THE REQUIREMENTS OF W.S. 2-15 THROUGH 2-27. MONUMENTS FOUND AND ALL LOT CORNERS MARKING THIS SURVEY WERE ACTUALLY SET. ALL MONUMENTS ARE AS DESCRIBED HEREON. ALL ELEMENTS OF THE SURVEY CLOSE TO AN AC-CURACY OF ONE PART IN FIVE THOUSAND OR BETTER.

Norman L. Smith
NORMAN L. SMITH

LEGEND

- GORDON SUBDIVISION CONTAINS 6 LOTS
- 2 1/2" x 50" G.I.P WITH BEARER CAP SET THIS SURVEY
- 1/2" x 20" BEARER WITH ALUM. CAP SET THIS SURVEY
- HIGHWAY R/I/L MONUMENT FOUND THIS SURVEY
- 3/4" G.I.P FOUND THIS SURVEY
- RAILROAD MARK FOUND THIS SURVEY
- 1/2" BEARER WITH ALUM. CAP FOUND THIS SURVEY
- GORDON SUBDIVISION BOUNDARY SHOWN THIS
- NET LOT ACRES AS SHOWN THIS
- LOT AREA TO 2 DECIMALS SHOWN THIS
- ACTUAL BEARINGS AND/OR DISTANCE
- BEARINGS AND/OR DISTANCE OF RECORD
- TYPICAL LOT CORNER MARKED THIS

NO PROPOSED PUBLIC SEWAGE DISPOSAL SYSTEM

SUBDIVISION PERMIT

A SUBDIVISION PERMIT IS HEREBY GRANTED FOR THE SUBDIVISION SHOWN HEREON THIS 24th DAY OF OCTOBER, 1979, BY THE COMMISSIONERS OF PARK COUNTY, WYOMING, AND THIS PLAT IS HEREBY APPROVED.

Lloyd Bailey
CHAIRMAN

24 October
1979
Paula Greenfield
1843

ATTENT:
Marie L. Laine
COUNTY CLERK

PLAT SHOWING
GORDON SUBDIVISION
BEING PART OF THE E1/4, SEC. 23
T. 57 N., R. 102 W., ORIGINAL SURVEY
PARK COUNTY, WYOMING

NORMAN L. SMITH INC. LAND SURVEYOR
CODY, WYOMING

STATE OF WYOMING }
COUNTY OF PARK

THE FOREGOING CERTIFICATE WAS ACKNOWLEDGED BEFORE ME BY NORMAN L. SMITH THIS 26th DAY OF OCTOBER, 1979, BEFORE MY HAND AND OFFICIAL SEAL.

Joseph L. Ladd
NOTARY PUBLIC

MY COMMISSION EXPIRES: 11