

DETAIL MAP  
SCALE 1" = 50'

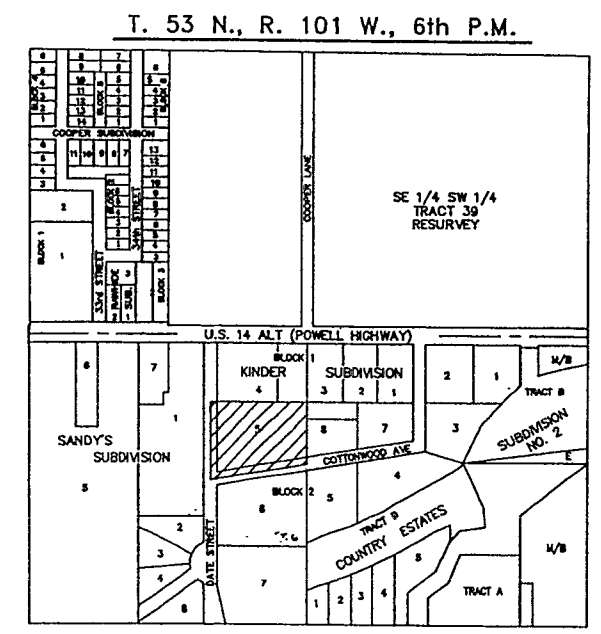

LEGEND

- ALUMINUM CAPS AND/OR GIP FOUND THIS SURVEY REPLACED WITH 2" PIPE AND BRASS SCREW SET IN CONCRETE SHOWN THUS ○
- 1-1/2" AL CAP ON 5/8"x24" REBAR SET THIS SURVEY SHOWN THUS ●
- SUBDIVISION BOUNDARY SHOWN THUS ————
- EASEMENTS SHOWN THUS - - - - -
- RECORD DIMENSIONS OF KINDER SUBDIVISION SHOWN THUS (S 89°50'00" W)
- FIELD DIMENSIONS THIS SURVEY SHOWN THUS S 89°50'00" W
- NET ACREAGE PER LOT SHOWN THUS 0.46 ACRES



LOCATION MAP  
SCALE 1" = 400'

CERTIFICATE OF DEDICATION

STATE OF WYOMING }  
PARK COUNTY } SS

I, THE UNDERSIGNED, HEREBY CERTIFY THAT I AM THE OWNER AND PROPRIETOR OF LOT 5, BLOCK 1, KINDER SUBDIVISION LOCATED WITHIN TRACT 70, T.53N., R.101W., OF THE 6th P.M., CITY OF CODY, COUNTY OF PARK, WYOMING.

THAT I HAVE CAUSED SAID DESCRIBED LANDS TO BE SURVEYED AND PLATTED AS SHOWN HEREON AS THE GORDY SUBDIVISION, LOCATED WITHIN THE CITY OF CODY; THAT THE SUBDIVISION AS APPEARS ON THIS PLAT IS WITH THE FREE CONSTANT AND IN ACCORDANCE WITH THE DESIRES OF THE UNDERSIGNED OWNER AND PROPRIETOR; AND THAT I HEREBY DEDICATE AND SET APART THE STREET RIGHT-OF-WAYS, UTILITY EASEMENTS AND PUBLIC LANDS SHOWN HEREON ALONG WITH OTHER EASEMENTS AND PURPOSES SO NOTED HEREON TO THE CITY OF CODY FOR THE PUBLIC USE. I HEREBY RELEASE AND RELINQUISH ALL RIGHTS OF HOMESTEAD.

IN WITNESS WHEREOF, I HAVE HEREUNTO SET MY HAND THIS 15<sup>th</sup> DAY OF MARCH, 1993.

Gordon Allison  
GORDON ALLISON

STATE OF WYOMING }  
COUNTY OF PARK } SS

THE FOREGOING APPROVAL WAS ACKNOWLEDGED BEFORE ME BY GORDON ALLISON THIS 15<sup>th</sup> DAY OF MARCH, 1993  
WITNESS MY HAND AND OFFICIAL SEAL.

Debra Benton  
NOTARY PUBLIC

MY COMMISSION EXPIRES: Sept 8, 1995



CERTIFICATE OF SURVEYOR

STATE OF WYOMING }  
COUNTY OF PARK } SS

I, PAUL R. CAMPBELL OF CODY, WYOMING HEREBY CERTIFY THAT: DURING THE PERIOD FROM JULY, 1992 TO FEBRUARY 12, 1993, THE GORDY SUBDIVISION WAS SURVEYED BY ME AND UNDER MY DIRECTION; THAT SAID SUBDIVISION IS CORRECTLY DESCRIBED IN THE OWNER'S CERTIFICATE OF DEDICATION ON THIS PLAT WHICH IS DRAWN TO A SCALE OF 1 INCH EQUALS 50 FEET; DIMENSIONS ARE GIVEN IN FEET AND DECIMALS OF A FOOT, DIRECTIONS ARE GIVEN IN DEGREES, MINUTES AND SECONDS OF ARC; MONUMENTS SHOWN AND ALL LOT CORNER MARKERS THIS SURVEY ARE ACTUALLY SET AND ARE AS DESCRIBED IN THE LEGEND SHOWN HEREON; ALL ELEMENTS OF THE SURVEY CLOSE TO AN ACCURACY OF ONE IN FIVE THOUSAND OR BETTER.

WYOMING REGISTRATION NO. 2571 L.S. Paul R. Campbell  
PAUL R. CAMPBELL

STATE OF WYOMING }  
COUNTY OF PARK } SS

THE FOREGOING CERTIFICATE WAS ACKNOWLEDGED BEFORE ME BY PAUL R. CAMPBELL ON THIS 10<sup>th</sup> DAY OF FEBRUARY, 1993.  
WITNESS MY HAND AND OFFICIAL SEAL.

Debra Benton  
NOTARY PUBLIC

MY COMMISSION EXPIRES: Sept 8, 1995

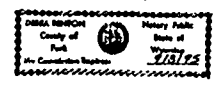

APPROVAL

APPROVED THIS 15 DAY MARCH, 1993, BY THE CITY COUNCIL OF CODY, WYOMING.

BY MAYOR Jack T. Skates  
JACK T. SKATES

ATTESTED BY CITY CLERK James S. Smiley  
JAMES S. SMILEY

STATE OF WYOMING }  
COUNTY OF PARK } SS

THE FOREGOING APPROVAL WAS ACKNOWLEDGED BEFORE ME BY JACK T. SKATES, MAYOR AND JAMES S. SMILEY, CITY CLERK, THIS 19 DAY OF MARCH, 1993.  
WITNESS MY HAND AND OFFICIAL SEAL.

Virginia Donnelly  
NOTARY PUBLIC

MY COMMISSION EXPIRES: 11-24-94

PLAT SHOWING  
GORDY SUBDIVISION  
BEING A FURTHER SUBDIVISION OF  
LOT 5, BLOCK 1, KINDER SUBDIVISION  
LOCATED WITHIN  
TRACT 70, RESURVEY,  
T. 53 N., R. 101 W., 6th P.M.,  
PARK COUNTY, WYOMING

CAMPBELL & ASSOCIATES ----- LAND SURVEYORS  
CODY, WYOMING ----- FEBRUARY, 1993