

**Certificate of Dedication.**

STATE OF WYOMING } ss.  
County of Park

We, the undersigned, do hereby certify that we are the owners and proprietors of Lot 10-Q, of the Green Creek Subdivision No. 3, which is now designated as the Green Creek Subdivision No. 4, in Park County, Wyoming, as shown on this plat, said subdivision to contain 25.18 acres, more or less.

This further certifies that we have caused said Lot 10-Q of the Green Creek Subdivision No. 3, now designated hereon as Green Creek Subdivision No. 4, to be surveyed and platted as shown hereon, that the above described and foregoing subdivision is done with the free consent, and in accordance with the desires of the undersigned owners and proprietors, and shall be known as the Green Creek Subdivision No. 4, and that we hereby dedicate and set apart, the streets as shown hereon, to the use of the public forever. We hereby release all rights of homestead.

In witness whereof, we have hereunto set our hands, this 4th day of April 1977.

L.R. Sporan  
L.R. Sporan

Theresa Sporan  
Theresa Sporan

The foregoing instrument was acknowledged before me, on this 4th day of April 1977, by L.R. Sporan, and Theresa Sporan.

My commission expires: Dec. 10, 1978.

Anna M. Riedel  
Notary Public.

Seal:

Traverse of the E. of the County Road.

Between Points	Course	Distance (Feet)
0-1	S 0° 11' E	217.28
1-2	S 35° 32' W	114.60
2-3	S 23° 48' W	63.45
3-4	S 10° 58' W	205.59
4-5	S 16° 14' W	103.85
5-6	S 35° 35' W	428.21
6-7	S 42° 03' W	176.46
7-8	S 55° 43' W	109.10
8-9	S 57° 18' W	182.99
9-10	S 37° 26' W	309.75
10-11	S 30° 53' W	269.77
11-12	S 11° 30' W	256.18
12-13	S 2° 06' E	273.50
13- S. Line Subd	S 17° 15' E	4.56

Location Ties to Road Traverse.

0 to NE Corner Lot 10-NN	N. 89° 49' W.	30.0 ft.
4 to SE Corner Lot 11	N. 34° 37' W.	91.3 ft.
10 to NE Corner Lot 21	(N. 89° 38' W.)	(75.22 ft.)
10 to NE Corner Lot 21	N. 89° 52' W.	75.91 ft.

**Certificate of Surveyor.**

STATE OF WYOMING } ss.  
County of Park

I, William H. Greaver, of Cody, Wyoming, hereby certify that during the period from the 17th of August, 1976, to the 20th of November, 1976, the Green Creek Subdivision No. 4, was surveyed by me, and is correctly described in the Certificate of Dedication, that the same is correctly shown on this plat which is drawn to a scale of 1 Inch to 100 feet. Dimensions are given in feet and decimals of feet, lot corners are marked as described on this plat, and in the legend. Any surplus or deficiency is distributed uniformly in proportion to the measurements shown hereon. Each lot bears its respective number. Lot areas as shown hereon, include only lands within the lot boundaries.

William H. Greaver  
William H. Greaver,  
Surveyor,  
Cody, Wyoming.

Wyo. Reg. No. 135, L.S.

NO PROPOSED PUBLIC SEWAGE DISPOSAL SYSTEM.  
NO PROPOSED DOMESTIC WATER SYSTEM.  
NO PUBLIC MAINTENANCE OF STREETS OR ROADS.  
(Except that the County Road shall be maintained under the regular Park County Road Policy.)

17 August  
1977  
106 C.  
Eileen Kandler

**Approval:-**

Approved this 17 day of August 1977, by the Commissioners of Park County, Wyoming, subject to the Park County Policy on maintaining and improving County Roads, as adopted March 5th, 1975.

by: Allen Tubman  
Chairman.

Attest: Shirley M. Smith  
County Clerk.

Seal:

**Detail Plat.**  
Scale: 1 Inch = 100 feet.

Lot 35

**Legend:-**

- Lot Corners marked by 3/4" x 14" Iron Pipe, driven to ground level, shown thus: [Symbol]
- Existing Lot Corners within Green Creek Subdivisions Nos. 2 and 3, found in place during this survey, and shown thus: [Symbol]
- Boundary of Green Creek Subdivision No. 4 shown thus: [Symbol]
- Bress Cap Corners found in place during this survey, shown thus: [Symbol]
- 1" Steel Nails driven to ground level, in the County Road, shown thus: [Symbol]
- Dimensions as found on the ground, shown thus: (SSO)

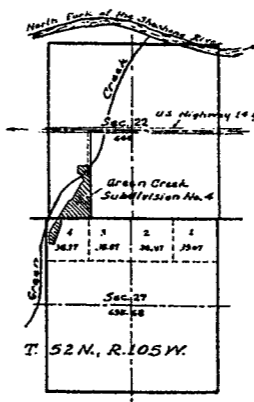

Plat showing the details of the

**Green Creek Subdivision No. 4,**  
being a further subdivision of  
Lot 10-Q, of the  
Green Creek Subdivision No. 3,  
and located in  
Sections 22 & 27,  
Township 52 North, Range 105 West,  
of the  
Sixth Principal Meridian,  
in  
Park County, Wyoming.

William H. Greaver,  
Surveyor,  
Cody, Wyoming.