

LEGEND

- TOTAL NUMBER OF LOTS _____
- STONE CORNER FOUND IN PLACE _____
- 1 1/2" IRON PIPE CORNER FOUND IN PLACE _____
- 1/2" REBAR WITH ALUMINUM CAP FOUND IN PLACE _____
- 1/2" REBAR WITH ALUMINUM CAP SET _____
- SET 1/2" REBAR WITH ALUMINUM CAP AT CORNER _____
- BOUNDARY OF SUBDIVISION _____
- NET LOT DECREASE EXCLUDING TRAIL _____ (6.27 AC)
- GROSS LOT DECREASE INCLUDING COUNTY ROAD _____ (6.088 AC)

SCALE: 1" = 100'

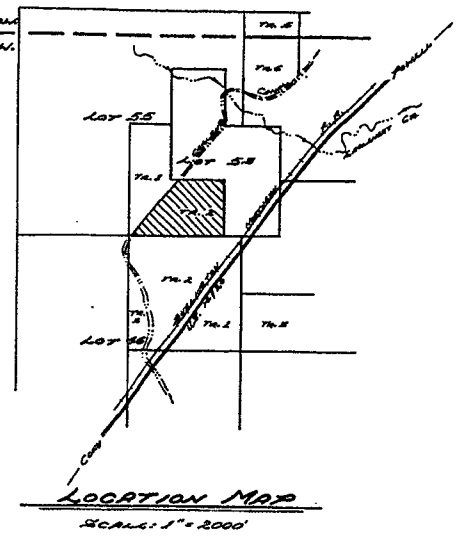

CERTIFICATE OF DEDICATION

STATE OF WYOMING }
COUNTY OF PARK } ss

WE THE UNDERSIGNED, DO HEREBY CERTIFY AS FOLLOWS: WE ARE THE OWNERS AND PROPRIETORS OF TRACT NUMBER 2 OF LOT 55, TOWNSHIP 5 NORTH, RANGE 100 WEST OF THE 6TH PRINCIPAL MERIDIAN, PARK COUNTY, WYOMING ACCORDING TO THE GOVERNMENT RECORDS THAT ARE FILED AND DESCRIBED LAND TO BE SURVEYED AND PLATTED AS SHOWN ON THE HEREBY SUBMITTED (NORTH) THAT THE SUBDIVISION IS APPLICABLE ON THIS PLAT, IN ACCORDANCE WITH THE PROVISIONS OF THE WYOMING STATUTES AND IN ACCORDANCE WITH THE DEEDS OF THE UNDERSIGNED OWNERS AND PROPRIETORS. WE HEREBY DEDICATE AND SET ASIDE THE ROADS AS SHOWN HEREON TO THE USE OF THE GENERAL PUBLIC. WE HEREBY RELEASE AND RECONVEY ALL RIGHTS OF HOMESTEAD IN ANYTHING SHOWN OF THE PUBLIC HEREON TO BE OUR HAND THIS 10 DAY OF SEPTEMBER 1976.

Ray W. Hadden
RAY W. HADDEN

Jennie L. Hadden
JENNIE L. HADDEN

STATE OF WYOMING }
COUNTY OF LARAMIE } ss

THE FOREGOING CERTIFICATE WAS ACKNOWLEDGED BEFORE ME BY RAY W. HADDEN AND JENNIE L. HADDEN THIS 10 DAY OF SEPTEMBER 1976.

Silvester J. Long
NOTARY PUBLIC

MY COMMISSION EXPIRES: July 1, 1980

Norton O. Pender
NORTON O. PENDER

Mary Jane Pender
MARY JANE PENDER

STATE OF WYOMING }
COUNTY OF PARK } ss

THE FOREGOING CERTIFICATE WAS ACKNOWLEDGED BEFORE ME BY NORTON O. PENDER AND MARY JANE PENDER THIS 10 DAY OF SEPTEMBER 1976.

Thomas L. Smith
NOTARY PUBLIC

MY COMMISSION EXPIRES: May 4, 1980

CERTIFICATE OF SURVEYOR

STATE OF WYOMING }
COUNTY OF PARK } ss

I, NORMAN L. SMITH, A LAND SURVEYOR REGISTERED IN WYOMING BY REGISTRATION NUMBER 543, U.S. HEREBY CERTIFY AS FOLLOWS: BETWEEN AUGUST 26 1976 AND AUGUST 30 1976 THE "HADDEN SUBDIVISION (NORTH)" HEREON WAS SURVEYED UNDER MY DIRECTION BY PAUL D. BLOCH FOR MYSELF AND I STAND PERSONALLY RESPONSIBLE. THE LAND SURVEYED IS CORRECTLY DESCRIBED IN THE CHAINING CERTIFICATE OF DEEDS AND THE SUBDIVISION THEREON IS CORRECTLY SHOWN ON THIS PLAT WHICH IS DRAWN TO THE SCALE INDICATED. DIMENSIONS ARE GIVEN IN FEET AND DECIMAL FRACTIONS AND GIVEN IN METERS, MILLIMETERS AND DECIMALS OF A METER REFERRED TO THE TRUE MERIDIAN WHICH ARE DETERMINED FROM A POINT ON THE SOUTH LINE OF TRACT 2, LOT 55, 1/4 SECTION 55, TOWNSHIP 5 NORTH, RANGE 100 WEST, PARK COUNTY, WYOMING AND BELIEVE THIS SUBDIVISION CONTAINS ALL THE LAND IN EVERY SECTION, LOT OR TRACT OF ANY GOVERNMENT LAND CORNER MONUMENTS WERE REPRODUCED AS REQUIRED. SUBDIVISION OF SECTIONS, LOTS OR TRACTS INTO ALIQUOT PARTS ARE DONE AS REQUIRED AND IN ACCORDANCE WITH THE PROVISIONS OF WYOMING STATUTES. CERTIFIED LAND CORNER RECONSTRUCTION CERTIFICATIONS HAVE BEEN RECORDED IN THE OFFICE OF PARK COUNTY CLERK FOR EACH SECTION AND TRACT RECORDED DURING THE SURVEY OF THIS SUBDIVISION IN ACCORDANCE WITH THE REQUIREMENTS OF A.S.C. 2-17. MONUMENTS SHOWN AND ALL LOT CORNERS THEREON SURVEYED WERE ACTUALLY SET AND THE MONUMENTS ARE AS DESCRIBED HEREON. ALL ELEMENTS OF THE SURVEY WERE TO AN ACCURACY OF ONE PART IN ONE THOUSAND OR BETTER.

Norman L. Smith
NORMAN L. SMITH

STATE OF WYOMING }
COUNTY OF PARK } ss

THE FOREGOING CERTIFICATE WAS ACKNOWLEDGED BEFORE ME BY NORMAN L. SMITH THIS 13 DAY OF SEPTEMBER 1976.

Phyllis M. Smith
NOTARY PUBLIC

MY COMMISSION EXPIRES: Jan 9, 1982

9/21/76
9/21/76
9/21/76
9/21/76

NO PROPOSED PUBLIC SEWER DISPOSAL SYSTEM
NO PROPOSED DOMESTIC WATER SOURCE

SUBDIVISION PERMIT

A SUBDIVISION PERMIT IS HEREBY GRANTED FOR THE SUBDIVISION HEREON HEREON THIS 13 DAY OF SEPTEMBER 1976, BY THE COMMISSIONERS OF PARK COUNTY, WYOMING, AND THIS PLAT IS HEREBY APPROVED.

ATTENT: _____ COUNTY CLERK _____ CHAIRMAN

PLAT SHOWING
HADDEN SUBDIVISION (NORTH)
IN TRACT 2, LOT 55 T.5N., R.100W.
OF THE 6TH P.M., (RESERVE)
PARK COUNTY, WYOMING

NORMAN L. SMITH
COUNTY SURVEYOR
SEPTEMBER 13, 1976

3
76 3.90
Phyllis M. Smith
Ethan P.