

VICINITY MAP

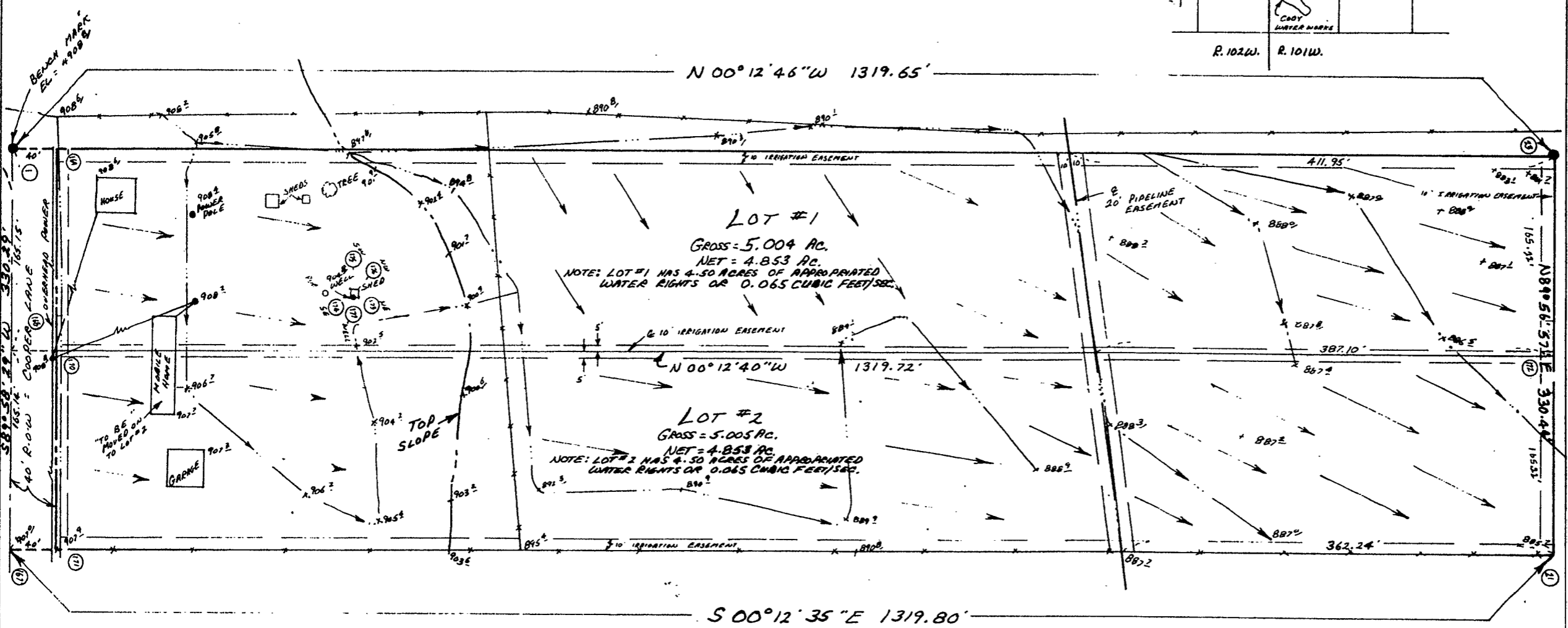
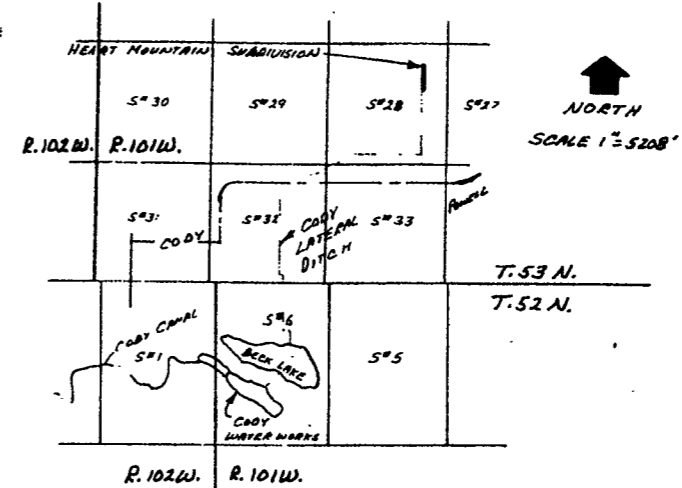

NOTES

1. THE WATER RIGHT FOR THIS PROPERTY IS INCLUDED UNDER PERMIT # 1042 FOR THE CODY CANAL.
2. PRIORITY DATE OF WATER RIGHT = AUGUST 7, 1895
3. NUMBER OF ACRES ORIGINALLY PERMITTED = 9 ACRES @ 0.129 C.F.S.
4. APPROPRIATION FROM THE SOUTH FORK OF SHOSHONE RIVER, TRIBUTARY OF SHOSHONE RIVER, TRIBUTARY OF THE BIG HORN RIVER VIA THE CODY LATERAL DITCH OF THE CODY CANAL.
5. NO PROPOSED CHANGE IN METHOD OF IRRIGATION
6. WYOMING LAW DOES NOT RECOGNIZE ANY RIARIAN WATER RIGHTS. LOT OWNERS HAVE NO RIGHT TO IRRIGATION WATER FLOWING PAST OR THROUGH THE SUBDIVISION OTHER THAN THAT WHICH IS SPECIFICALLY ADJUDICATED OR APPROPRIATED TO THEIR LOT VIA THE STATE ENGINEERS OFFICE OR THE STATE BOARD OF CONTROL.
7. LOT OWNERS ARE RESPONSIBLE FOR THE DRAINAGE OF THEIR IRRIGATION WATER TO INSURE THAT IT DOES NOT DAMAGE ADJOINING LANDS.

LEGEND

1. ——— = FENCE LINES
2. - - - - - = IRRIGATION DITCH
3. + 892.3' = SPOT ELEVATION
4. ———> = DIRECTION OF DRAINAGE

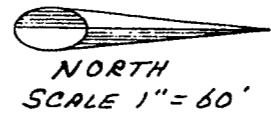

State of Wyo. }  
 County of Park }  
 This instrument was filed for record on this 21st day of August 1957 at 10:21 AM and is hereby recorded in Book 157

Paul R. Campbell  
 11/17/89

IRRIGATION PLAN  
 FOR THE  
 HEART MOUNTAIN SUBDIVISION  
 LOCATED IN  
 1/2 W 1/2 NW 1/4 NE 1/4, S 27 T 01 S