

State of Wyoming
 County of Park
 This instrument was filed for record
 in the 4 day of October
 1925 at 4:35 o'clock P.M. and
 duly recorded in Book D
 records on page 64
 by Phyllis M. Smith
 Register of Deeds
 by Edson K. Miller
 Deputy

T. 53 N., R. 101 W.

N

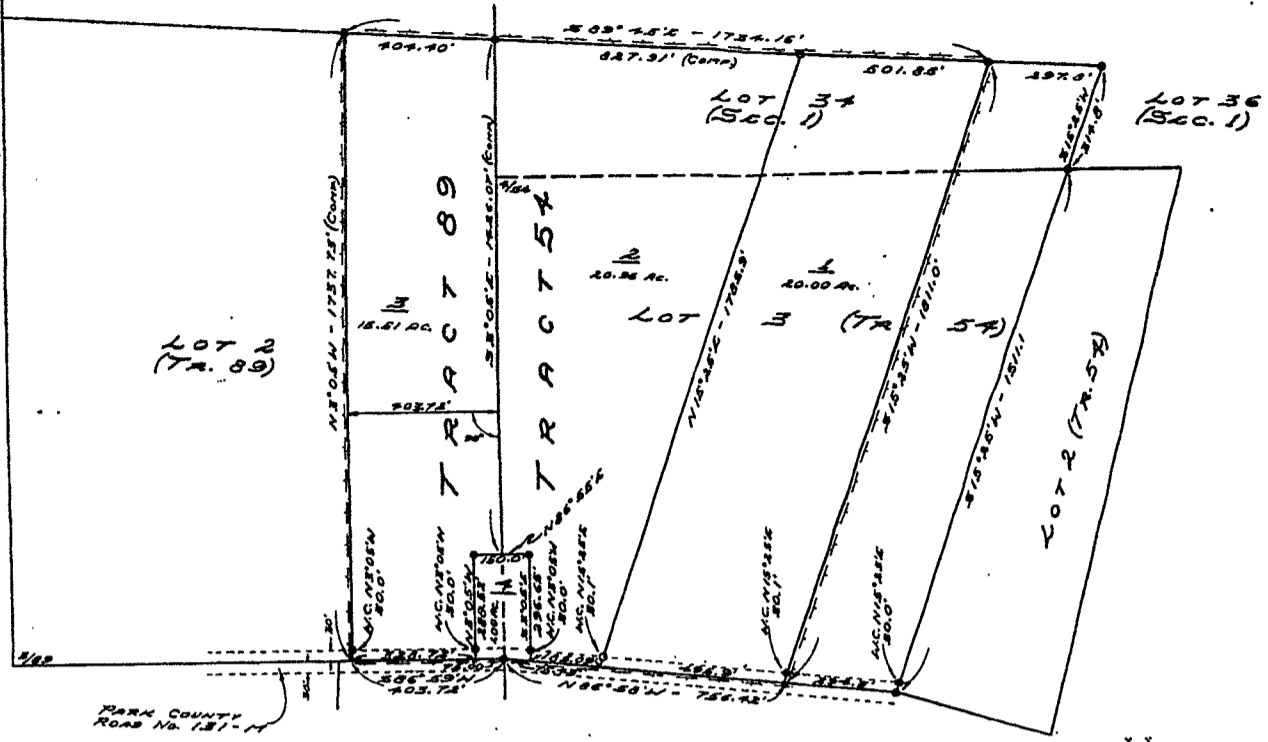

Park County
 Road No. 181-11

SCALE: 1" = 300'

LEGEND

- CORNERS FOUND IN PLACE _____
- 1/2" x 1/8" GALV IRON PINS SET _____
- BOUNDARY OF HODSON SUBDIVISION _____
- LOT NO. OF HODSON SUBDIVISION _____

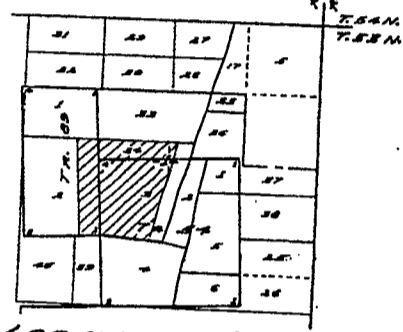

LOCATION MAP
 SCALE: 1" = 2000'

CERTIFICATE OF DEDICATION

STATE OF WYOMING }
 COUNTY OF PARK }
 GORDON G. HODSON AND MARY ANN HODSON, HUSBAND AND WIFE DO HEREBY CERTIFY THAT WE ARE THE OWNERS OF THE FOLLOWING DESCRIBED LOTS IN TRACT 54, TRACT 89, AND SECTION 1, T. 53 N., R. 101 W. OF THE 6TH PRINCIPAL MERIDIAN, PARK COUNTY, WYOMING; ACCORDING TO THE GOVERNMENT SURVEY:
 THAT PART OF LOT 2 OF SAID TRACT 89 T. 53 N., R. 101 W. BENEATH MORE PARTICULARLY DESCRIBED AS FOLLOWS: A STRIP OF LAND ALONG THE EAST BOUNDARY OF SAID LOT 2, SAID STRIP BEING 208.72 FEET IN WIDTH WHEN MEASURED BY RIGHT ANGLES TO SAID EAST LINE OF SAID LOT 2 OF TRACT 89.
 ALL OF LOT 3 TRACT 54, T. 53 N., R. 101 W. AND ALL OF LOT 34, SECTION 1, T. 53 N., R. 101 W. EXCEPT THE FOLLOWING DESCRIBED SECTION 1:
 BEGINNING AT THE SOUTHWEST CORNER OF SAID LOT 3, TRACT 54, THENCE N66°53'47" ALONG THE SOUTH LINE OF SAID LOT 3, TRACT 54 FOR A DISTANCE OF 234.3 FEET; THENCE N12°25'25" PARALLEL TO THE EAST LINE OF SAID LOT 3, TRACT 54 FOR A DISTANCE OF 1811.0 FEET MORE OR LESS TO THE NORTH LINE OF SAID LOT 3, SECTION 1; THENCE S 89°45'45" ALONG SAID NORTH LINE LOT 3, SECTION 1 FOR A DISTANCE OF 237.0 FEET TO THE NORTHEAST CORNER OF SAID LOT 3, SECTION 1; THENCE S 18°25'14" ALONG THE EAST LINE OF SAID LOT 3, SECTION 1 FOR A DISTANCE OF 312.0 FEET MORE OR LESS TO THE NORTHEAST CORNER OF SAID LOT 3, TRACT 54; THENCE CONTINUING S 18°25'14" ALONG THE EAST LINE OF SAID LOT 3, TRACT 54 FOR A DISTANCE OF 1511.1 FEET, MORE OR LESS TO THE POINT OF BEGINNING.
 THAT WE HAVE CAUSED SAID DESCRIBED LOTS TO BE SURVEYED AND PLATTED AS SHOWN HEREON; THAT THE ABOVE DESCRIBED OR FOREGOING SUBDIVISION AS APPEARS ON THIS PLAT IS WITH THE FREE CONSENT AND APPROBATION OF BOTH THE PARTIES AS OWNERS AND PROPRIETORS AND SHALL BE KNOWN AS THE HODSON SUBDIVISION HEREON TO THE USE OF THE GENERAL PUBLIC; AND THAT WE HEREBY DEVOTE AND SET ASIDE THE ROAD AS WE HEREBY RELEASED AND RELINQUISH ALL RIGHTS OF ADJACENT LOTS TO SAID WITHIN HEREON, WE HAVE HEREAFTER SET OUR HANDS THIS 11th DAY OF MAY, 1925.

GORDON G. HODSON
 MARY ANN HODSON

STATE OF WYOMING }
 COUNTY OF PARK }
 THE FOREGOING INSTRUMENT WAS ACKNOWLEDGED BEFORE ME BY GORDON G. HODSON AND MARY ANN HODSON THIS 11th DAY OF MAY, 1925. WITNESS MY HAND AND OFFICIAL SEAL.

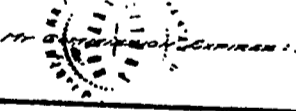

NOTARY PUBLIC

CERTIFICATE OF SURVEYOR

STATE OF WYOMING
 COUNTY OF PARK
 I, NORMAN L. SMITH of COPY, WYOMING HEREBY CERTIFY THAT THIS PLAT OF THE HODSON SUBDIVISION WAS MADE FROM NOTES TAKEN DURING AN ACTUAL SURVEY MADE UNDER MY DIRECTION ON MAY 14, 1925 AND FROM DEED RECORDS ON FILE IN THE OFFICE OF THE COUNTY CLERK OF PARK COUNTY, WYOMING; THAT SAID SUBDIVISION IS CORRECTLY DESCRIBED IN THE CERTIFICATE OF DEDICATION, AND THAT SAID SUBDIVISION IS CORRECTLY SHOWN ON THIS PLAT WHICH IS DRAWN TO THE SCALE INDICATED. EXTENSIONS ARE GIVEN IN FEET AND DECIMALS AND ANY SURPLUS OR DEFICIENCY EXISTING IS DISTRIBUTED UNIFORMLY IN PROPORTION TO THE PLAT DIMENSIONS.
 WYOMING REGISTRATION NO. 525
 Norman L. Smith
 NORMAN L. SMITH

APPROVALS

APPROVED ON THIS 11th DAY OF MAY, 1925, BY THE COMMISSIONERS OF PARK COUNTY, WYOMING, SUBJECT TO THE PROVISIONS OF THE PARK COUNTY POLICY ON MAINTAINING AND IMPROVING COUNTY ROADS AS ADOPTED MARCH 5, 1925.
 By: [Signature]
 CHAIRMAN
 By: [Signature]
 COUNTY CLERK

PLAT SHOWING THE
HODSON SUBDIVISION
 LOT 2 OF TRACT 89, LOT 3 OF TRACT 54
 AND LOT 34 OF SECTION 1
 T. 53 N., R. 101 W. 6th P.M. RESURVEY
 PARK COUNTY, WYOMING
 NORMAN L. SMITH LAND SURVEYOR
 COPY, WYOMING MAY, 1925

D64