

THIS SURVEY WAS MADE IN ACCORDANCE WITH THE ACT OF MARCH 3, 1878, AND THE ACT OF MARCH 3, 1893, AND THE ACT OF MARCH 3, 1909, AND THE ACT OF MARCH 3, 1911, AND THE ACT OF MARCH 3, 1913, AND THE ACT OF MARCH 3, 1915, AND THE ACT OF MARCH 3, 1917, AND THE ACT OF MARCH 3, 1919, AND THE ACT OF MARCH 3, 1921, AND THE ACT OF MARCH 3, 1923, AND THE ACT OF MARCH 3, 1925, AND THE ACT OF MARCH 3, 1927, AND THE ACT OF MARCH 3, 1929, AND THE ACT OF MARCH 3, 1931, AND THE ACT OF MARCH 3, 1933, AND THE ACT OF MARCH 3, 1935, AND THE ACT OF MARCH 3, 1937, AND THE ACT OF MARCH 3, 1939, AND THE ACT OF MARCH 3, 1941, AND THE ACT OF MARCH 3, 1943, AND THE ACT OF MARCH 3, 1945, AND THE ACT OF MARCH 3, 1947, AND THE ACT OF MARCH 3, 1949, AND THE ACT OF MARCH 3, 1951, AND THE ACT OF MARCH 3, 1953, AND THE ACT OF MARCH 3, 1955, AND THE ACT OF MARCH 3, 1957, AND THE ACT OF MARCH 3, 1959, AND THE ACT OF MARCH 3, 1961, AND THE ACT OF MARCH 3, 1963, AND THE ACT OF MARCH 3, 1965, AND THE ACT OF MARCH 3, 1967, AND THE ACT OF MARCH 3, 1969, AND THE ACT OF MARCH 3, 1971, AND THE ACT OF MARCH 3, 1973, AND THE ACT OF MARCH 3, 1975, AND THE ACT OF MARCH 3, 1977, AND THE ACT OF MARCH 3, 1979, AND THE ACT OF MARCH 3, 1981, AND THE ACT OF MARCH 3, 1983, AND THE ACT OF MARCH 3, 1985, AND THE ACT OF MARCH 3, 1987, AND THE ACT OF MARCH 3, 1989, AND THE ACT OF MARCH 3, 1991, AND THE ACT OF MARCH 3, 1993, AND THE ACT OF MARCH 3, 1995, AND THE ACT OF MARCH 3, 1997, AND THE ACT OF MARCH 3, 1999, AND THE ACT OF MARCH 3, 2001, AND THE ACT OF MARCH 3, 2003, AND THE ACT OF MARCH 3, 2005, AND THE ACT OF MARCH 3, 2007, AND THE ACT OF MARCH 3, 2009, AND THE ACT OF MARCH 3, 2011, AND THE ACT OF MARCH 3, 2013, AND THE ACT OF MARCH 3, 2015, AND THE ACT OF MARCH 3, 2017, AND THE ACT OF MARCH 3, 2019, AND THE ACT OF MARCH 3, 2021, AND THE ACT OF MARCH 3, 2023, AND THE ACT OF MARCH 3, 2025.

### NO PROPOSED PUBLIC WASTE DISPOSAL SYSTEM

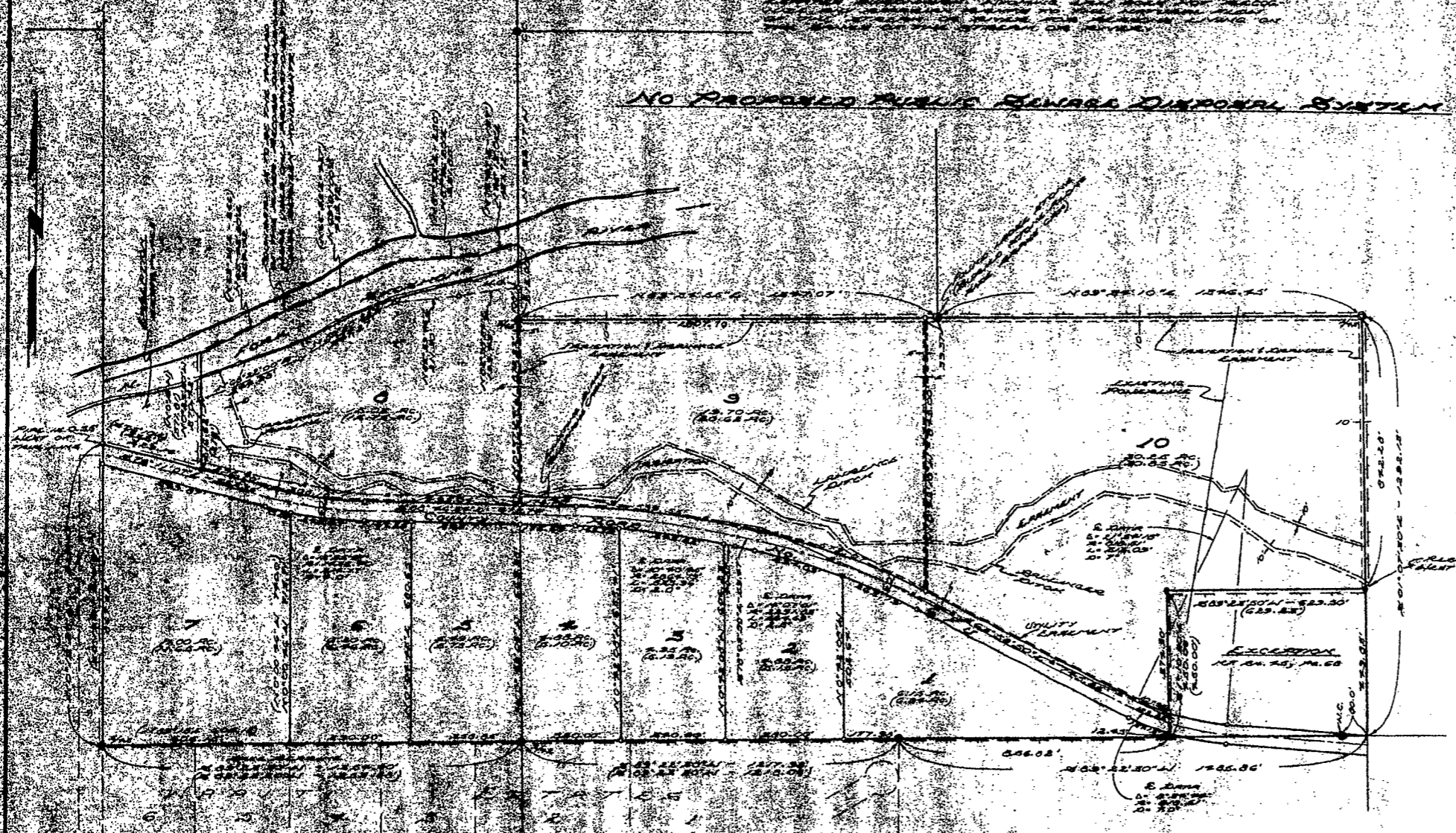

SCALE 1" = 200'

### LEGEND

- 1. TRACT BOUNDARIES AS SHOWN ON THIS MAP
- 2. TRACT BOUNDARIES AS SHOWN ON PLATS
- 3. TRACT BOUNDARIES AS SHOWN ON RECORDS
- 4. TRACT BOUNDARIES AS SHOWN ON FIELD SURVEY
- 5. TRACT BOUNDARIES AS SHOWN ON RECORDS
- 6. TRACT BOUNDARIES AS SHOWN ON RECORDS
- 7. TRACT BOUNDARIES AS SHOWN ON RECORDS
- 8. TRACT BOUNDARIES AS SHOWN ON RECORDS
- 9. TRACT BOUNDARIES AS SHOWN ON RECORDS
- 10. TRACT BOUNDARIES AS SHOWN ON RECORDS

### CERTIFICATE OF SURVEYOR

I, PAUL B. BUDGET, a Land Surveyor registered under the laws of the State of Tennessee, do hereby certify that I have surveyed and laid out the several tracts of land shown on this map, and that the same are situated in the County of Franklin, State of Tennessee, and that the same are bounded as follows: ...

Paul B. Budget  
Surveyor

STATE OF TENNESSEE, County of Franklin  
This foregoing certificate was acknowledged before me on this 26th day of July, 1924.

Mary C. Berry  
Notary Public

My commission expires, Sept. 26, 1924

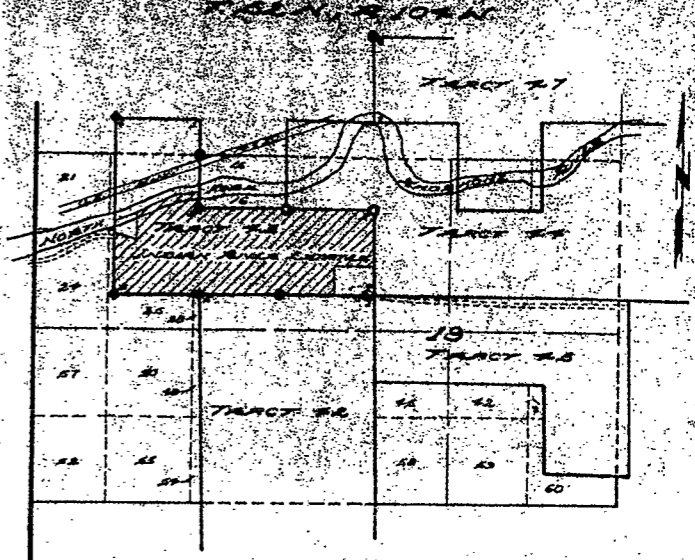

VICINITY MAP  
SCALE: 1" = 1 MILE

### CERTIFICATE OF DEDICATION

STATE OF TENNESSEE, County of Franklin  
The undersigned, do hereby certify as follows: ...

EXCEPTING therefrom a parcel of land recorded in the Public Office of the Public Office of the County of Franklin, Tennessee, ...

EXCEPTING therefrom a parcel of land recorded in the Public Office of the Public Office of the County of Franklin, Tennessee, ...

AS HAVE DEDICATED SAID LAND TO BE RECEIVED AND HELD BY THE PEOPLE OF THE STATE OF TENNESSEE, ...

In witness whereof we have hereunto set our hands and seals this 26th day of July, 1924.  
Paul B. Budget  
Notary Public

STATE OF TENNESSEE, County of Franklin  
THE FOREGOING CERTIFICATE WAS ACKNOWLEDGED before me on this 26th day of July, 1924.

Mary C. Berry  
Notary Public

My commission expires, Sept. 26, 1924

PLAT SHOWING  
INDIAN RIVER ESTATES  
Being part of Tract #3  
T. 22 N., R. 10 W. of the 6th 20 N.  
Riverside, Franklin County, Tennessee  
REVISION DATE:

Mary C. Berry  
Notary Public

My commission expires, Sept. 26, 1924