

W 1/4 Cor. Sec. 33  
(Orig. Survey)

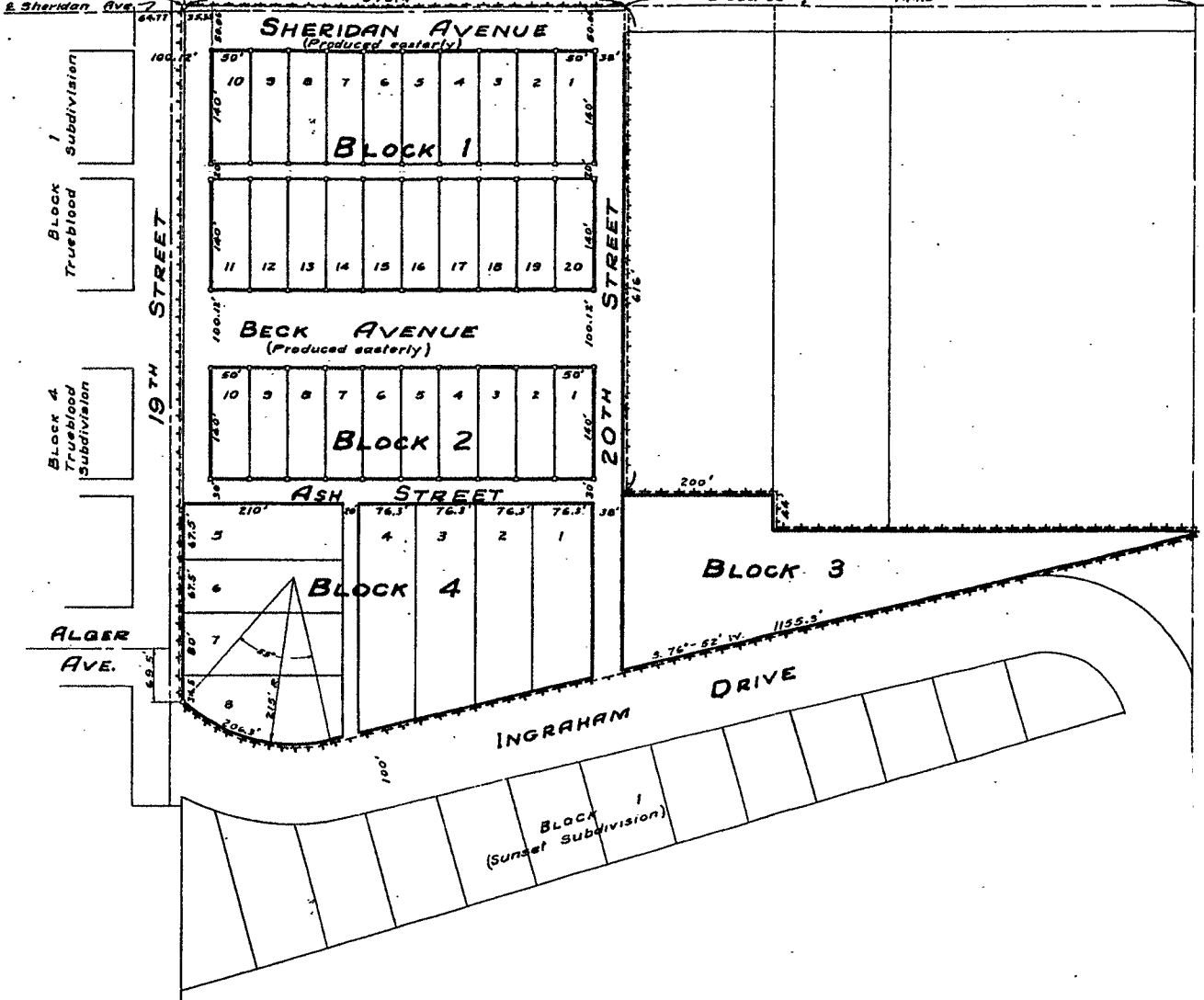

**LEGEND**

- Boundaries of Lands included in the Inghram Addition shown thus:
- Corners marked by 1/2" pipe shown thus:
- Corners marked by 2" x 2" hub driven firmly in the ground shown thus:
- Government Resurvey Corner shown thus:

State of Wyoming,  
County of Park,  
This instrument was filed for record  
on the 12th day of January  
1948 at 10:55 a.m. and  
duly recorded in Book  
\_\_\_\_\_ records on page  
\_\_\_\_\_ of  
\_\_\_\_\_ Register of Deeds  
Deputy  
No. 63235 Fees, \$ \_\_\_\_\_

**APPROVED:**  
TOWN COUNCIL OF THE TOWN OF CODY, WYOMING  
by Paul Stock  
Mayor  
Attest: William J. Gailow  
Town Clerk  
Dated: 9 January 1948

**CERTIFICATE OF DEDICATION**

State of Wyoming s.s.  
County of Park

This certifies that S. Darlene Inghram is the owner of the tract or parcel of land which is shown on this plat as the "Inghram Addition to the Town of Cody, Wyoming", said tract or parcel of land being a portion of the W 1/4 SW 1/4 Section 33, Township 53 North, Range 101 West of the Sixth P. M. Wyoming, according to the Original Government Survey, and more particularly described as follows: Beginning at the North-west Corner of the said W 1/4 SW 1/4 Section 33, thence easterly along the North line of said Subdivision, a distance of 573.4 feet to a point located 144.5 feet westerly from the North-east Corner of said Subdivision; thence southerly parallel with the North line of said Subdivision a distance of 616 feet; thence easterly parallel with the North line of said Subdivision a distance of 200 feet; thence southerly parallel with the North line of said Subdivision a distance of 44 feet; thence easterly parallel with the East line of said Subdivision to the East line thereof; thence southerly along the East line of said Subdivision to a point located 2000.9 feet northerly from the South line of said Subdivision; thence S76°-52' W a distance of 1155.9 feet to a point of curve; thence along a curve to the right, the radius of which is 215.0 feet, a distance of 206.3 feet to intersect the West line of said W 1/4 SW 1/4 Section 33 which point is located 69.5 feet distant southerly from the center line of Alger Avenue in the Town of Cody, Wyoming; thence northerly along the West line of said Subdivision to the point of beginning; that the said owner has caused said tract of land as described herein to be surveyed and platted as shown hereon; that the streets and alleys as shown hereon are hereby dedicated to the public use.  
In witness whereof the said owner has hereunto affixed her signature this 8th day of January, 1948.

S. Darlene Inghram  
S. Darlene Inghram

Witnesses  
Atbalyn J. Worrall  
John E. ...

State of Wyoming s.s.  
County of Park

I, Atbalyn J. Worrall, a Notary Public in and for the said County aforesaid, hereby certify that S. Darlene Inghram, personally known to me as the person whose name is subscribed to the foregoing Certificate of Dedication, appeared before me this day in person and acknowledged that she signed, sealed and delivered said instrument as her free and voluntary act for the uses and purposes herein set forth.  
Given under my hand and Notarial seal this 9th day of January, 1948.

Atbalyn J. Worrall  
Notary Public

My Commission expires: 2 Dec 1950



**CERTIFICATE OF SURVEYOR**

I, Howard F. Bell, of Cody, Wyoming, hereby certify that during the months of September, 1940 and January, 1948, "Inghram Addition to the Town of Cody, Wyoming" in the W 1/4 SW 1/4 Section 33, Township 53 North Range 101 West of the Sixth P. M. Wyoming, Original Government Survey, was surveyed by me and under my direction; that said Subdivision is described on this plat in the owner's Certificate of Dedication and that the same is correctly shown on this plat which is drawn to a scale of one inch equals one hundred feet. Lot corners and other points are marked as described on the plat. Widths of streets and alleys and dimensions of lots are given in feet and decimals. Any surplus or deficiency is distributed uniformly in proportion to the measurements shown on the plat. Each Lot and Block bears its respective number.

Howard F. Bell  
Howard F. Bell - Surveyor

Engineer's License No 7

**PLAT OF**  
**INGRAHAM ADDITION TO THE**  
**TOWN OF CODY, WYOMING**  
IN THE W 1/4 SW 1/4 SECTION 33, T.53 N., R.101 W.  
(ORIGINAL SURVEY)  
PARK COUNTY, WYOMING

SCALE: 1 INCH = 100 FEET