

Johnson Sub. No. 2 021
023

State of Wyoming,
County of Park, ss.
This instrument was filed for record
on the 24th day of June 1958
10:22 a.m. in Book 215 and
duly recorded in Book 215
records page 43

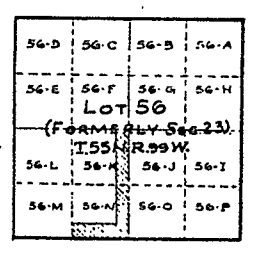

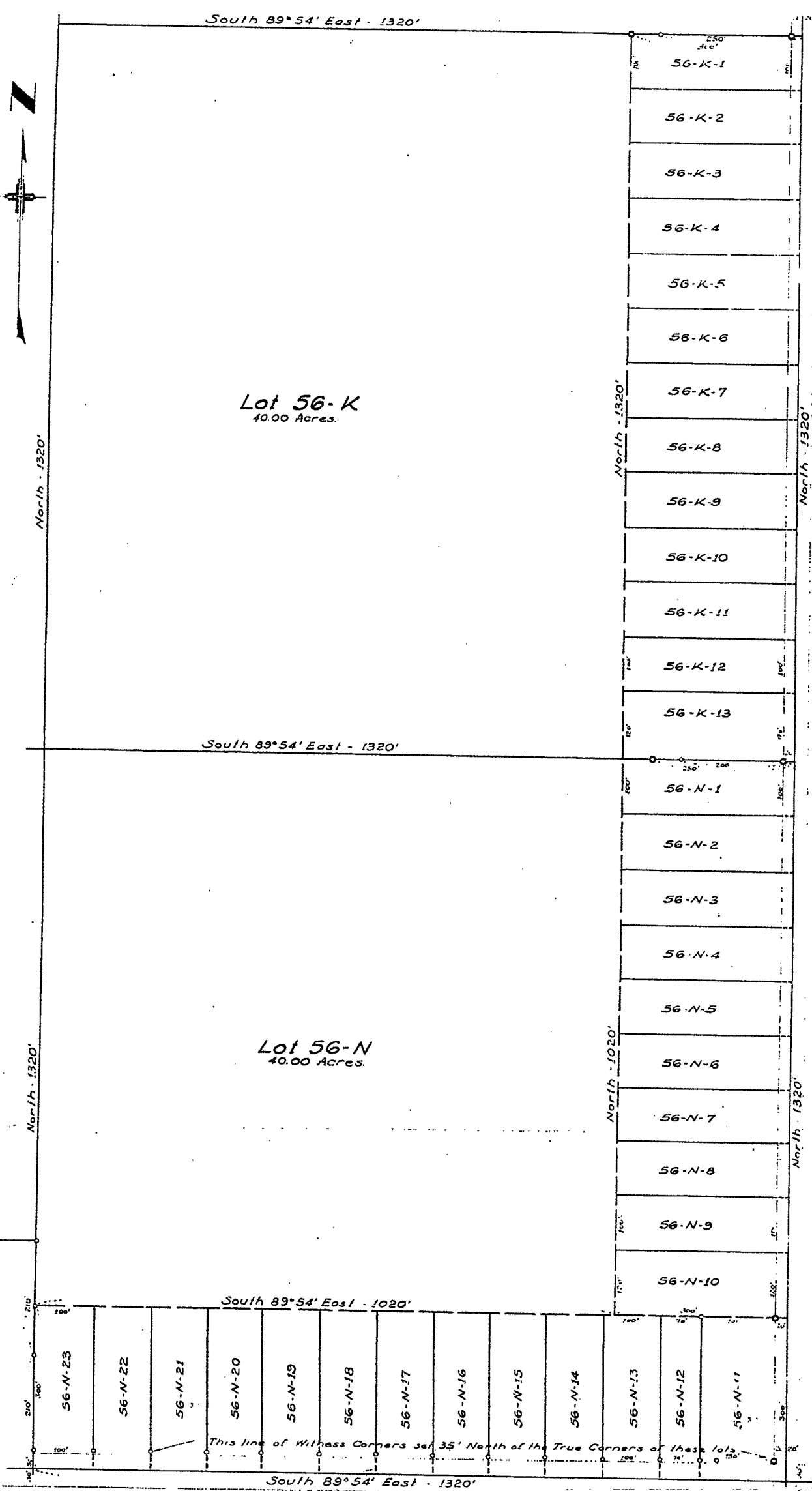

By _____
No. 2376 Fees, \$ _____

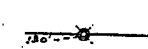
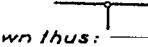

Location Map.
Scale: 1 inch = 2000 ft.

Lots included in Johnson Subdivision

Legend:—

Corners set by this survey:
2" Capped Iron Pipe shown thus: 
3/4" Iron Pipe shown thus: 
Boundaries of Lots 56-K, 56-N, shown thus: 
Boundaries of internal lots shown thus: 
Right-of-way lines for country roads shown thus: 

Certificate of Surveyor.

STATE OF WYOMING } ss.
County of Park

I, William H. Greaver, of Cody, Wyoming, hereby certify that I have correctly shown the results of an actual survey, made on the 24th, 25th, and 26th of April, 1958, covering the lots shown hereon, and as described in the owners' Certificate of Dedication; that said subdivision is correctly shown on a scale of 1 inch = 100 feet; that each unit is given a separate number; that the corners of said units are marked with a 2" Capped Iron Pipe, or a 3/4" x 1/4" Iron Pipe driven into the ground, except as otherwise noted on this plat. Dimensions shown in feet.

Witness my hand this 30th day of April 1958.

William H. Greaver
Surveyor,
Cody, Wyo.

Wyoming Registration No. 135.

Approved:

Park County:
Board of County Commissioners, Park County
this 24 day of June 1958.

By: *Russell*
Russell Frerking
Eva E. Lorge

Town of Powell:
Town Council of the Town of Powell, Wyoming,
of June 1958.

By: *Harold*
Mayor
Homer
Town Clerk

Note: Approval by the Board of County Commissioners and of the Town Council of Powell, Wyoming, constitutes no assumption of liability on the part of either the County or the Town to furnish any labor, culverts or materials toward the completion of a driveway to any of the lots shown hereon.

Certificate of Dedication.

STATE OF WYOMING } ss.
County of Park

This certifies that *Glenn Johnson* (are) the owner(s) of all of the tract which is shown on this plat as the Johnson Subdivision No. 2, and that said tract is divided into the following parts: Parts of Lots 56-K and 56-N, which are parts of Farm Unit 56-K, Unit Plat in Lot 56, (Formerly Sec 23), Township 55 North, Range 99 West, and more particularly described as follows: Beginning at a point which is 3.89' 1320' from the S.W. Cor. of Lot 56, T.55 N., R.99 W., thence Northwesterly along the line for 300', thence S.89°54'E., for 1020'; thence Northerly for 2340' to the North Corner of Lot 56-K, thence S.89°54'E., for 300' to the N.E. Cor. of Lot 56-K, thence Southwesterly along the line for 1320' to the S.W. Cor. of Lot 56-N, thence S.89°54'W., for 1320' to the S.W. Cor. of Lot 56-N, and as described in the Certificate of Surveyor. The above or part thereof caused the tract of land as described herein to be surveyed and platted, and as described in the Certificate of Surveyor. The above or part thereof is in accordance with the desires of the undersigned owner(s) and parties. In witness whereof, the said owner(s) (has, have) hereunto their signature(s) this 25 day of June 1958.

STATE OF WYOMING } ss.
County of Park

Glenn Johnson
Owner

I, *Lowell O. Stephens*, a notary public in and for the County of Park, Wyoming, do hereby certify that *Glenn Johnson*, personally known to me to be the owner(s) (i.e., one), subscribed to the foregoing Certificate of Dedication, on this day in person and acknowledged that (he, she, they) signed, sealed, said instrument as (his, her, their) free and voluntary act for the purposes therein set forth.

Given under my hand and seal, this 25th day of June 1958.

My Commission Expires: 7-31-58

Lowell O. Stephens
Notary Public

Plat of the
Johnson Subdivision
Lots 56-K & 56-N, T.55 N.,
William H. Greaver, Surveyor, Cody, Wyo.
Scale: 1 inch = 100 feet - April 1958.

Township 55 North, Range 99 West.
- Scale: 1 inch = 100 feet. -