

T. 53 N., R. 101 W.

NEARLY LINE TRACT 71  
(ORIGINAL SURVEY SECTION 33)

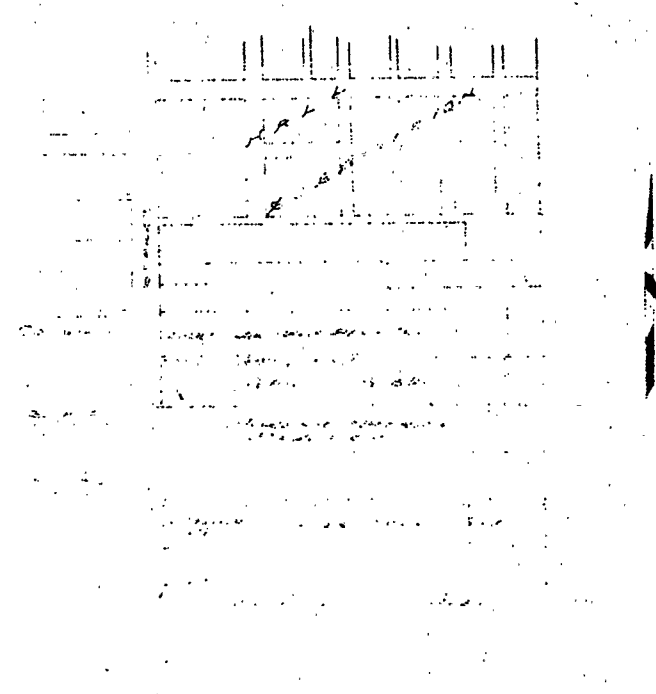
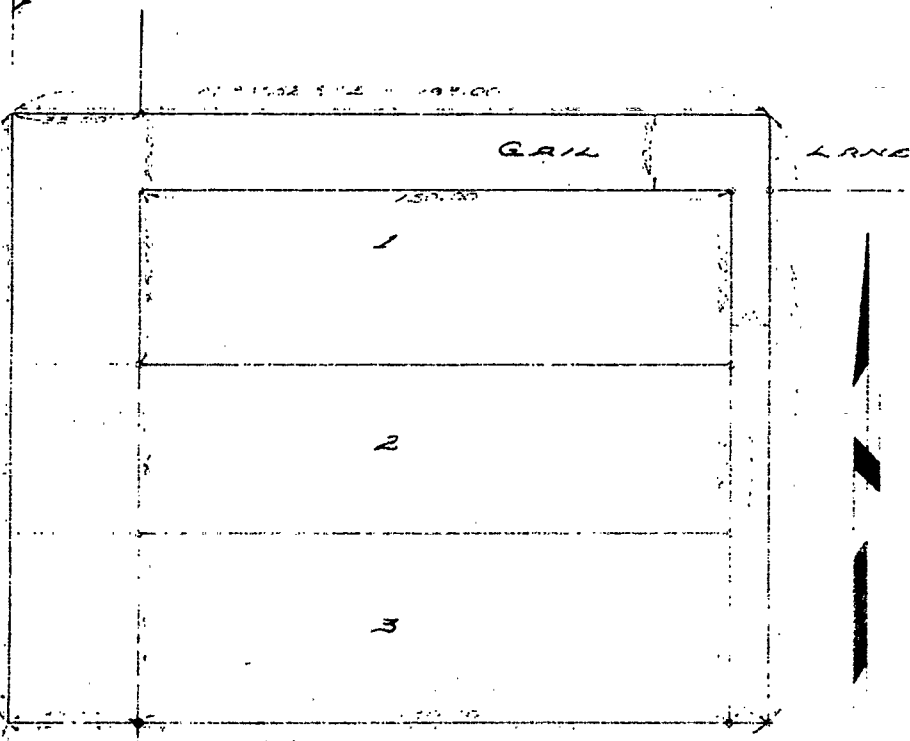

LOCATION MAP

SCALE: 1" = 30'

CERTIFICATE OF DEDICATION

APPROVAL

WHEREAS, the undersigned, CHARLES W. HARRIS, of the County of ... State of Wyoming, do hereby certify that the ...  
THE UNDERSIGNED, CHARLES W. HARRIS, of the County of ... State of Wyoming, do hereby certify that the ...  
THE UNDERSIGNED, CHARLES W. HARRIS, of the County of ... State of Wyoming, do hereby certify that the ...

APPROVED: \_\_\_\_\_  
Notary Public for Wyoming  
My Comm. Expires \_\_\_\_\_

CERTIFICATE OF SURVEYOR

STATE OF WYOMING  
COUNTY OF ...  
I, CHARLES W. HARRIS, a Notary Public for Wyoming, do hereby certify that the ...

LEGEND

ALL LINES ON THIS SURVEY ...  
ALL CORNERS ...

Master - 11-4921

112  
190137

EMMETT KNOW  
CODY, WYOMING  
PLAT SHOWING

JOSEPH PATRICK ADDITION  
TO THE CITY OF CODY, WYOMING