

CERTIFICATE OF SURVEYOR

STATE OF WYOMING }
 COUNTY OF PARK }
 I, DARVIN D. DIETZ, A PROFESSIONAL ENGINEER AND LAND SURVEYOR REGISTERED IN WYOMING BY REGISTRATION NUMBER 696 P.E. & L.S. HEREBY CERTIFY AS FOLLOWS: BETWEEN APRIL 17 AND MAY 24, 1979, THE KATTENHORN SUBDIVISION NO. 2 SHOWN HEREON WAS SURVEYED BY ME AND UNDER MY DIRECTION BY ROY HOLM, FOR WHOSE WORK I STAND PERSONALLY RESPONSIBLE. THE LAND SURVEYED IS CORRECTLY DESCRIBED IN THE OWNER'S CERTIFICATE OF DEDICATION AND THE SUBDIVISION THEREOF IS CORRECTLY SHOWN ON THIS PLAT WHICH IS DRAWN TO THE SCALE INDICATED. DIMENSIONS ARE GIVEN IN FEET AND DECIMALS OF A FOOT AND ANY SURPLUS OR DEFICIENCY IS DISTRIBUTED UNIFORMLY IN PROPORTION TO THE MEASUREMENTS SHOWN ON THIS PLAT. DIRECTIONS ARE GIVEN IN DEGREES, MINUTES AND SECONDS OF ARC AND ARE REFERRED TO THE TRUE MERIDIAN WHICH WAS DETERMINED FROM THE RECORDED BEARING (KATTENHORN SUBDIVISION PLAT) FOR THE EAST LINE OF LOT 74-C, T.77N., R.99W. I AM FAMILIAR WITH THE PARK COUNTY SUBDIVISION, REGULATIONS AND BELIEVE THIS SUBDIVISION COMPLIES WITH THEM IN EVERY RESPECT. LOST OR OBLITERATED GOVERNMENT LAND CORNER MONUMENTS WERE RESTORED AS REQUIRED. SUBDIVISION OF SECTIONS, LOTS OR TRACTS INTO ALIQUOT PARTS WAS DONE AS REQUIRED. CERTIFIED LAND CORNER RECORDATION CERTIFICATES HAVE BEEN RECORDED IN THE OFFICE OF THE PARK COUNTY CLERK FOR EVERY SURVEYING MONUMENT RECOVERED DURING THE SURVEY OF THIS SUBDIVISION IN ACCORDANCE WITH THE REQUIREMENTS OF W.S. 36-219 THROUGH 36-224. MONUMENTS SHOWN AND ALL LOT CORNERS MARKING THIS SURVEY WERE ACTUALLY SET AND THE MONUMENTS ARE AS DESCRIBED HEREON. ALL ELEMENTS OF THE SURVEY CLOSE TO AN ACCURACY OF ONE PART IN FIVE THOUSAND OR BETTER.

Darvin D. Dietz
 STATE OF WYOMING }
 COUNTY OF PARK }
 THE FOREGOING CERTIFICATE WAS ACKNOWLEDGED BEFORE ME BY DARVIN D. DIETZ THIS 2 DAY OF June, 1979.

Witness my hand and official seal.
 My Commission Expires: May 21, 1982

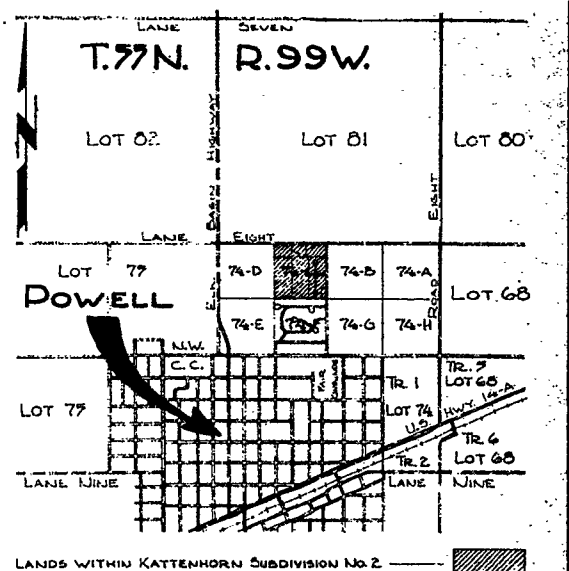

CERTIFICATE OF DEDICATION

STATE OF WYOMING }
 COUNTY OF PARK }
 WE THE UNDERSIGNED, DO HEREBY CERTIFY AS FOLLOWS: WE ARE THE OWNERS OF LOT 74-C OF LOT 74, T.77N., R.99W. OF THE 6TH P.M., PARK COUNTY, WYOMING ACCORDING TO THE GOVERNMENT RESURVEY. WE HAVE CAUSED SAID LANDS TO BE SURVEYED AND PLATTED AS SHOWN HEREON. THE SUBDIVISION OF SAID LANDS AS APPEARS ON THIS PLAT, IS WITH THE FREE CONSENT AND IN ACCORDANCE WITH THE DESIRES OF THE UNDERSIGNED OWNERS AND PROPRIETORS. THE SUBDIVISION SHALL BE KNOWN HEREAFTER AS KATTENHORN SUBDIVISION NO. 2. WE HEREBY DEDICATE AND SET APART THE STREETS AND UTILITY EASEMENTS AS SHOWN HEREON TO THE USE OF THE GENERAL PUBLIC. WE HEREBY RESOLVE AND RELINQUISH ALL RIGHTS OF HOMESTEAD.

IN WITNESS WHEREOF WE HAVE HEREUNTO SET OUR HANDS THIS 2 DAY OF June, 1979.

Richard R. Schmidt and Mildred M. Schmidt
 Kenneth A. Hoffmann and Correlia E. Hoffmann
 Jeff F. McCoy and Leah H. McCoy
 Bernard C. Schacht and Virginia Schacht
 Roger A. Anderson and Lavonne J. Anderson

Witness my hand and official seal.
 My Commission Expires: 12-12-81

APPROVALS

APPROVED BY THE PLANNING & ZONING COMMISSION OF THE CITY OF POWELL, WYOMING THIS 22 DAY OF August, 1979.

Approved by the City Council of the City of Powell, Wyoming this 14 DAY OF September, 1979.

No Proposed Public Sewage Disposal System for Lots 30, 31, 32 & 33 (County Lots)

LEGEND

- BOUNDARY OF KATTENHORN SUBDIVISION NO. 2 (IDENTICAL TO THE ORIGINAL KATTENHORN SUBDIVISION BOUNDARY) - - - - -
- BOUNDARY OF LOT 74-C SHOWN THIS - - - - -
- SUBDIVISION LOT LINES SHOWN THIS - - - - -
- DRESS CAP FOUND IN PLACE THIS SURVEY SHOWN THIS - - - - -
- BRASS CAP W/ MONUMENT BOX FOUND IN PLACE THIS SURVEY SHOWN THIS - - - - -
- BRASS CAP FOUND IN PLACE, MONUMENT BOX SET AT ROAD GRADE THIS SURVEY SHOWN THIS - - - - -
- SURVEY MONUMENT TO BE SET AFTER STREET CONSTRUCTION - - - - -
- 2" x 1/2" GALVANIZED IRON PIPE & DRESS SCREW TO BE SET IN CONCRETE WITH MONUMENT BOX - - - - -
- ALUMINUM CAP ON 3/8" x 10" REBAR SET & MARKED WITH LOT CORNER DESIGNATION (SURVEYING FIRM DATA THIS SURVEY - - - - -)
- BEARINGS & DISTANCES OF RECORD (KATTENHORN SUBDIVISION PLAT & RECORDED DEEDS) SHOWN THIS - - - - -
- BEARINGS & DISTANCES OBTAINED THIS SURVEY SHOWN THIS - - - - -
- UTILITY EASEMENTS SHOWN THIS - - - - -
- TOTAL ACRES OF KATTENHORN SUBDIVISION NO. 2 - - - - - 40 ACRES
- TOTAL NUMBER OF LOTS WITHIN THE KATTENHORN SUBDIVISION NO. 2 - - - - - 33
- TOTAL NUMBER OF TRACTS WITHIN THE KATTENHORN SUBDIVISION NO. 2 - - - - - 2
- GROSS AREAS OF LOTS NO. 30, 31, 32 & 33 (IN COUNTY) IF LOT LINES WERE EXTENDED TO THE SUBDIVISION BOUNDARIES (THIS INCLUDES THE DEDICATED STREET AREA ADJACENT TO THE LOTS) - - - - - (2.64) ACRES
- NET AREAS OF LOTS SHOWN THIS - - - - - 3600 SQ. FT.
- ALL DISTANCES SHOWN ON CURVED LINES ARE ARC LENGTH DISTANCES
- STEEL FENCE POSTS WERE NOT SET BY THE EXTERIOR MONUMENTS (AS NORMALLY REQUIRED BY THE PARK COUNTY SUBDIVISION REGULATIONS) THIS SURVEY AS THESE POINTS ARE IN ROADS.
- SURVEY CORNER MARKERS FOUND IN PLACE THIS SURVEY, REPLACED WITH MARKED SURV. CAPS AS DESCRIBED ABOVE - - - - -
- SURVEY CORNER MARKERS FOUND IN PLACE THIS SURVEY - - - - -
- SHOSHONE IRRIGATION DISTRICT UNDERGROUND DRAIN PIPE SHOWN THIS - - - - -

CERTIFICATE OF DEDICATION

STATE OF WYOMING }
 COUNTY OF PARK }
 WE THE UNDERSIGNED, DO HEREBY CERTIFY AS FOLLOWS: WE ARE THE OWNERS OF LOT 74-C OF LOT 74, T.77N., R.99W. OF THE 6TH P.M., PARK COUNTY, WYOMING ACCORDING TO THE GOVERNMENT RESURVEY. WE HAVE CAUSED SAID LANDS TO BE SURVEYED AND PLATTED AS SHOWN HEREON. THE SUBDIVISION OF SAID LANDS AS APPEARS ON THIS PLAT, IS WITH THE FREE CONSENT AND IN ACCORDANCE WITH THE DESIRES OF THE UNDERSIGNED OWNERS AND PROPRIETORS. THE SUBDIVISION SHALL BE KNOWN HEREAFTER AS KATTENHORN SUBDIVISION NO. 2. WE HEREBY DEDICATE AND SET APART THE STREETS AND UTILITY EASEMENTS AS SHOWN HEREON TO THE USE OF THE GENERAL PUBLIC. WE HEREBY RESOLVE AND RELINQUISH ALL RIGHTS OF HOMESTEAD.

IN WITNESS WHEREOF WE HAVE HEREUNTO SET OUR HANDS THIS 2 DAY OF June, 1979.

Richard R. Schmidt and Mildred M. Schmidt
 Kenneth A. Hoffmann and Correlia E. Hoffmann
 Jeff F. McCoy and Leah H. McCoy
 Bernard C. Schacht and Virginia Schacht
 Roger A. Anderson and Lavonne J. Anderson

Witness my hand and official seal.
 My Commission Expires: 12-12-81

IN WITNESS WHEREOF, THE BOARD OF DIRECTORS OF THE WYOMING CONFERENCE ASSOCIATION OF SEVENTH DAY ADVENTISTS, A CORPORATION, HAVE AUTHORIZED THE RECORDED AND PLATTED THIS CERTIFICATE ON BEHALF OF SAID CORPORATION THIS 22 DAY OF August, 1979.

STATE OF WYOMING }
 COUNTY OF NATRONA }
 THE FOREGOING CERTIFICATE WAS ACKNOWLEDGED BEFORE ME BY RICHARD R. SCHMIDT, MILDRED M. SCHMIDT, KENNETH A. HOFFMANN, CORDELIA E. HOFFMANN, JEFF F. MCCOY, LEAH H. MCCOY, BERNARD C. SCHACHT, VIRGINIA SCHACHT, ROGER A. ANDERSON AND LAVONNE J. ANDERSON THIS 22 DAY OF August, 1979.

Witness my hand and official seal.
 My Commission Expires: 12-12-81

ATTEST:
 County Clerk

Richard Schmidt, Ken Hoffmann, Jeff McCoy
 POWELL, WYOMING

PLAT SHOWING
KATTENHORN SUBDIVISION NO. 2
 WITHIN
 LOT 74-C OF LOT 74, T.77N., R.99W. - 6TH P.M.
 GOVERNMENT RESURVEY
 PARK COUNTY, WYOMING
 REVISION DATE: _____

GRAHAM, DIETZ & ASSOCIATES CONSULTING ENGINEERS
 CODY & POWELL, WYOMING JUNE 1979