

LEGEND

- TOTAL NUMBER OF LOTS WITHIN THIS SUBD. _____ 7
- NET LOT AREA KNOWN THRU _____ 1.02 AC.
- GROSS LOT AREA TO E. OF ROAD KNOWN THRU (2.07 AC)
- ACTUAL MEASURED DIMENSIONS KNOWN THRU (N^{83°51'27}W 107.51')
- DIMENSIONS OF RECORD KNOWN THRU (N^{83°51'27}W 107.51')
- BOUNDARY OF LINDERMAN SUBD. _____
- 1/2" IRON PIPE FOUND IN PLACE _____
- 1 1/2" IRON PIPE FOUND IN PLACE _____
- 3/4" SMALL RANCH ROD 1/4" ALUM. CAP SET _____
- 3/8" IRON CAP FOUND IN PLACE _____
- 1/2" x 20 REBAR 1/4" ALUM. CAP SET _____

T. 55 N., R. 99 W.
(REBURNED)

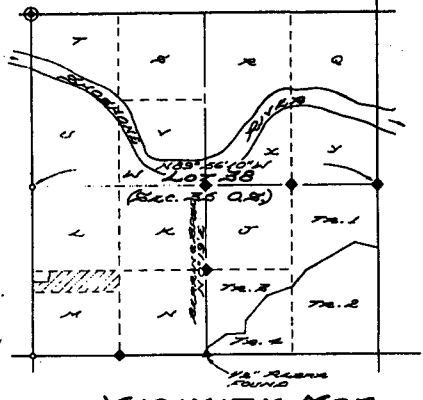

APR 14 1930
10 3:35
103
Patterson Greenfield
187776

NO PROPOSED DOMESTIC WATER SOURCE
NO PROPOSED PUBLIC SEWER DISPOSAL SYSTEM
NO PUBLIC MAINTENANCE OF STREETS OR ROADS

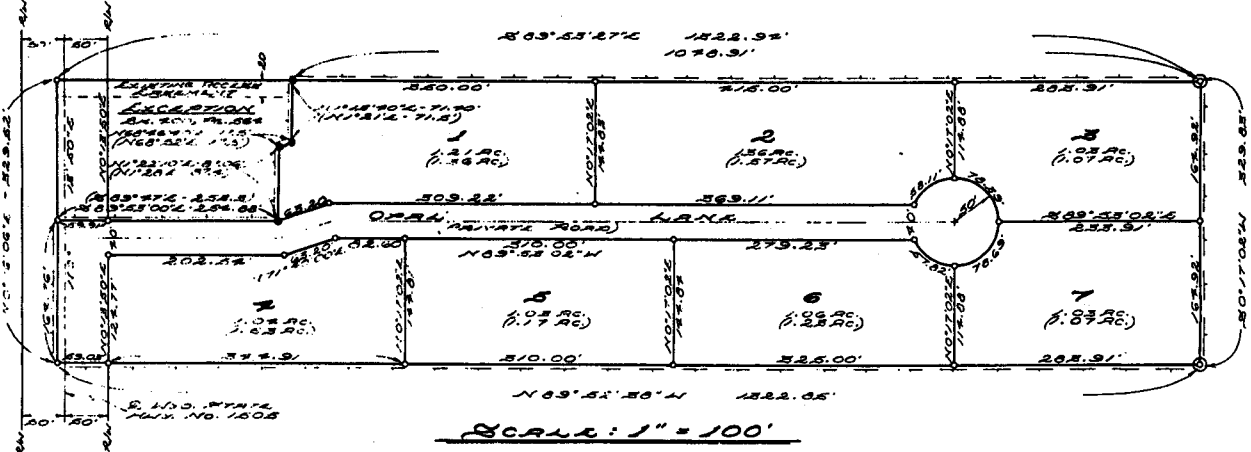

CERTIFICATE OF DEDICATION

THE UNDERSIGNED, DO HEREBY CERTIFY AS FOLLOWS, WE ARE THE OWNERS OF PART OF SEVEN LOTS TO BE DIVIDED INTO THE LOTS OF LOT 38-N OF THE 6TH 1/4M, PARK COUNTY, WYOMING, EXCEPTING THEREFROM THE FOLLOWING DESCRIBED EASEMENT:

BEGINNING AT THE NORTHEAST CORNER OF LOT 38-N, THENCE S 80° 22' 11" ALONG THE WEST LINE OF LOT 38-N FOR A DISTANCE OF 167.13 FEET MORE OR LESS TO THE SOUTH LINE OF SAID LOT 38-N; THENCE S 89° 51' 27" W 107.51' ALONG SAID SOUTH LINE FOR A DISTANCE OF 205.1 FEET MORE OR LESS; THENCE N 1° 22' 11" W 107.51' ALONG SAID SOUTH LINE FOR A DISTANCE OF 87.7 FEET; THENCE N 89° 51' 27" W 107.51' ALONG SAID SOUTH LINE FOR A DISTANCE OF 71.5 FEET; THENCE N 1° 22' 11" W 107.51' ALONG SAID SOUTH LINE FOR A DISTANCE OF 71.5 FEET MORE OR LESS TO THE NORTH LINE OF SAID LOT 38-N; THENCE N 89° 51' 27" W 107.51' ALONG SAID NORTH LINE OF LOT 38-N FOR A DISTANCE OF 276.6 FEET MORE OR LESS TO THE POINT OF BEGINNING.

WE HAVE CAUSED SAID LOTS TO BE SURVEYED AND PLATTED AS SHOWN HEREON. THE SUB-DIVISION OF SAID LANDS IS MADE UP ON THE BASIS OF THE BEST AVAILABLE RECORDS AND ACCORDANCE WITH THE DESIGN OF THE UNDER-SIGNED OWNERS AND ADJACENTS. THE SUB-DIVISION HEREON AND LOTS THEREON ARE HEREBY DEDICATED TO THE PUBLIC AND THE PUBLIC IS HEREBY NOTIFIED THAT THE PUBLIC IS HEREBY NOTIFIED OF THE DEDICATION AND RECEIVING ALL RIGHTS OF THE PUBLIC.

IN WITNESS WHEREOF WE HAVE HEREUNTO SET OUR HANDS THIS 15th DAY OF FEBRUARY, 1930.

E. F. LINDERMAN
G. C. LINDERMAN

STATE OF WYOMING }
COUNTY OF PARK }
THE FOREGOING CERTIFICATE WAS ACKNOWLEDGED BEFORE ME BY E. F. LINDERMAN AND G. C. LINDERMAN (HUSBAND AND WIFE) THIS 15th DAY OF FEBRUARY, 1930.

Norman L. Smith
NOTARY PUBLIC

MY COMMISSION EXPIRES: 5/4/30

CERTIFICATE OF SURVEYOR

STATE OF WYOMING }
COUNTY OF PARK }

I, PAUL R. SLOUGH, A LAND SURVEYOR REGISTERED IN WYOMING BY REGISTRATION NO. 2350 L. E. HEREBY CERTIFY AS FOLLOWS, BETWEEN JANUARY 28, 1930 AND FEBRUARY 15, 1930 THE LINDERMAN SUBDIVISION SHOWN HEREON WAS SURVEYED BY ME. THE LAND SURVEYED IS CORRECTLY DESCRIBED IN THE OWNERS CERTIFICATE OF DEDICATION AND THE SUBDIVISION THEREON IS CORRECTLY SHOWN ON THIS PLAT WHICH IS OPEN TO THE PUBLIC FOR EXAMINATION. CORRECTIONS ARE GIVEN IN FEET AND DECIMALS. ALL RECORDS OF ARE AND ARE REFERRED TO THE PUBLIC RECORDS WHICH ARE KEPT IN THE OFFICE OF THE PARK COUNTY CLERK. THE SUBDIVISION HEREON IS CORRECTLY SHOWN ON THIS PLAT AND THE MONUMENTS ARE AS SHOWN HEREON. ALL MONUMENTS ARE ESTABLISHED THIS SURVEY TO AN ACCURACY OF ONE PART IN FIVE THOUSAND OR BETTER.

Paul R. Slough
PAUL R. SLOUGH

STATE OF WYOMING }
COUNTY OF PARK }
THE FOREGOING CERTIFICATE WAS ACKNOWLEDGED BEFORE ME BY PAUL R. SLOUGH THIS 15th DAY OF FEBRUARY, 1930.

I HEREBY SET MY HAND AND OFFICIAL SEAL.

Norman L. Smith
NOTARY PUBLIC

MY COMMISSION EXPIRES: 5/4/30

SUBDIVISION PERMIT

A SUBDIVISION PERMIT IS HEREBY GRANTED FOR THE SUBDIVISION SHOWN HEREON THIS 15th DAY OF FEBRUARY, 1930, BY THE COMMISSIONERS OF PARK COUNTY, WYOMING, AND THIS PLAT IS HEREBY APPROVED.

Norman L. Slough
COUNTY CLERK

PART SHOWING
LINDERMAN SUBDIVISION
BEING PART OF
LOT 38-N, T. 55 N., R. 99 W. OF THE 6TH 1/4M,
PARK COUNTY, WYOMING
REVISION DATE: _____

NORMAN L. SLOUGH, INC. LAND SURVEYING
CORV., WYOMING FEBRUARY 1930

T.55N., R.99W.
(RESURVEY)

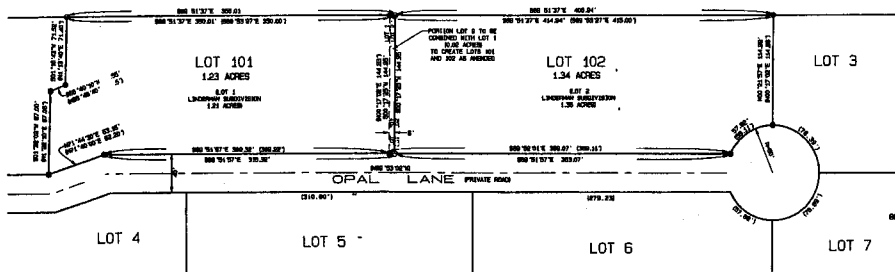

BEARINGS ARE BASED ON TRUE NORTH OBSERVED BY G.P.S.

CERTIFICATE OF SURVEYOR

STATE OF WYOMING)
COUNTY OF PARK)
I, J. HENRY COPELAND, Surveyor of Park County, Wyoming, do hereby certify that this map was prepared from field notes taken during an actual survey made under my direction on July 28, 2006, and that this map correctly shows the results of said survey and that the monuments found on site are as shown to the west of my residence and belief.



WYOMING L.S. PERMIT NO. 2401
J. HENRY COPELAND (AGENT)
BY: J. HENRY COPELAND (AGENT)

CERTIFICATE OF DEDICATION

WE, THE UNDERSIGNED OWNERS, HEREBY CERTIFY THAT WE ARE THE OWNERS AND PROPRIETORS OF: LOT 1 AND LOT 2 OF LINDERMAN SUBDIVISION AS SHOWN ON THE SUBDIVISION PLAT RECORDED IN PLAT BOOK D PAGE 103 OF THE PLAT RECORDS OF THE CLERK AND RECORDER OF PARK COUNTY, WYOMING.

THEREFORE, PURSUANT TO WYOMING STATUTE 34-12-106, LOTS 1 AND 2 OF LINDERMAN SUBDIVISION ARE HEREBY VACATED AND WITH THE PLAT DESCRIBED AS LINDERMAN SUBDIVISION RECORDED IN PLAT BOOK D, LOT PAGE 103 IN THE RECORDS OF SAID CLERK AND RECORDER, SAID PLAT ON THIS EVEN DATE IS NOW BEING AMENDED TO RE-CONSTITUTE LOT 1 TO BE LOT 101 AND LOT 2 TO BE LOT 102 OF AMENDED PLAT LOTS 1 AND 2 OF LINDERMAN SUBDIVISION AS FOLLOWS:

THE WEST 6 FEET OF SAID LOT 2 IS CONTAINED WITH SAID LOT 1 OF LINDERMAN SUBDIVISION SAID LOT 1 AS AMENDED IS NOW LOT 101 AND SAID LOT 2 AS AMENDED IS NOW LOT 102 ON THE "AMENDED PLAT LOTS 1 AND 2 OF LINDERMAN SUBDIVISION AS SHOWN HEREIN".

THAT NO OTHER AMENDMENTS OF LOTS 1 AND 2 OF LINDERMAN SUBDIVISION HAVE BEEN MADE; THAT THE AMENDMENT OF LOT 1 AND LOT 2 OF LINDERMAN SUBDIVISION IS WITHIN THE POWER AND IS ACCORDANCE WITH THE INTERESTS OF THE UNDERSIGNED OWNERS AND PROPRIETORS; AND THAT WE HEREBY DEDICATE THOSE PORTIONS OF LAND LABELED AS ROADS AND EASEMENTS FOR THE USES AS SHOWN.

LOT 1
Robert A. Pearson
ROBERT A. PEARSON

LOT 2
James H. Kary
JAMES H. KARY

ACKNOWLEDGEMENT:
STATE OF WYOMING)
COUNTY OF PARK)

THE FOREGOING CERTIFICATE OF DEDICATION WAS ACKNOWLEDGED BEFORE ME THIS 19TH DAY OF ~~DECEMBER~~ NOVEMBER, 2006, BY ROBERT A. PEARSON AND JAMES H. KARY.

WITNESS MY HAND AND OFFICIAL SEAL:
Theresa B. Wilson
ROTARY PUBLIC
MY COMMISSION EXPIRES: November 4, 2008

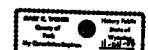

STATE OF WYOMING)
COUNTY OF PARK)

THE FOREGOING CERTIFICATE OF DEDICATION WAS ACKNOWLEDGED BEFORE ME THIS 19TH DAY OF ~~DECEMBER~~ NOVEMBER, 2006, BY JAMES H. KARY AND JUDY S. KARY.

WITNESS MY HAND AND OFFICIAL SEAL:
Theresa B. Wilson
ROTARY PUBLIC
MY COMMISSION EXPIRES: November 4, 2008

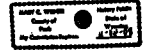

CLERK AND RECORDER'S ACCEPTANCE

THIS AMENDED PLAT WAS ACCEPTED IN THE OFFICE OF THE CLERK AND RECORDER, PARK COUNTY, WYOMING AT 1:00 O'CLOCK P. M. ON THIS 19TH DAY OF NOVEMBER, 2006, AND FILED FOR RECORD UNDER DOCUMENT NUMBER 2006-797, IN PLAT CABINET I AT PAGE 82.

KAREN CARTER
PARK COUNTY CLERK AND RECORDER
Karen Carter
BY: DEPUTY COUNTY CLERK

BOARD OF COUNTY COMMISSIONERS
APPROVAL AND SUBDIVISION PERMIT

THIS AMENDED PLAT IS HEREBY APPROVED AND THE SUBDIVISION PERMIT GRANTED BY THE BOARD OF COUNTY COMMISSIONERS OF PARK COUNTY, WYOMING THIS 22ND DAY OF NOVEMBER, 2006.

William Pittman
WILLIAM PITTMAN - CHAIRMAN
ATTEST:
Karen Carter
KAREN CARTER - PARK COUNTY CLERK
DATE: January 1, 2006



PLAT SHOWING
AMENDED PLAT
LOTS 1 AND 2
OF
LINDERMAN SUBDIVISION
IN
LOT 38-M, T.55 N., R.99 W., RESURVEY
OF THE 6TH P.M.
PARK COUNTY, WYOMING

LEGEND

- 6"X6" PIER WITH 4" ALUM. CAP SET
- 8"X8" PIER WITH 4" ALUM. CAP POND
- 3"X3" IRON PIPE POND
- RECORD DIMENSIONS FROM THIS ()

AMENDED PLAT
LOTS 1 AND 2 OF
LINDERMAN SUBDIVISION

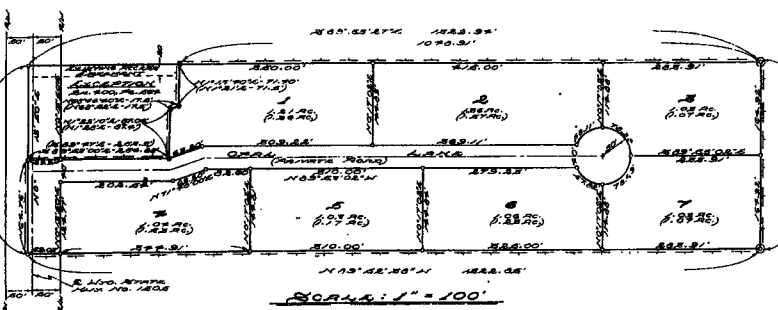
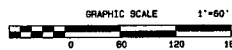

LINDERMAN SUBDIVISION
RECORDED IN PLAT BOOK D PAGE 103