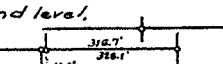
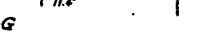
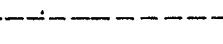
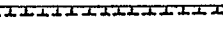

Detail Map.
Scale: 1 Inch = 200 Feet.

Legend:—
 3/4" Iron pipe corners set by this survey, driven to ground level, and shown thus: 
 Dimensions given in feet and decimals of feet: 
 North and south boundary lines of Lots 51-B and 51-G in the centers of the County Roads shown thus: 
 Boundaries of Lot 51 Subdivision shown thus: 

Certificate of Surveyor.

STATE OF WYOMING }
County of Park

I, William H. Greaver, of Cody, Wyoming, hereby certify that this plat of the Lot 51 Subdivision, being Farm Unit "B", within Lot 51, Township 55 North, Range 99 West of the Sixth Principal Meridian, in Park County, Wyoming, was made from the notes of an actual survey made by me on the 7th and 8th of September, 1960, and that said plat accurately reflects the results of said survey; that said Lot 51 Subdivision is described on this plat in the owners' Certificate of Dedication, and that the plat is drawn to a scale of 1 Inch = 200 feet. Lot corners are marked as described on the plat. Widths of the County Roads, and dimensions of the lots are given in feet and decimals of feet. Any surplus or any deficiency is distributed uniformly in proportion to the dimensions shown on the plat. Each lot bears its respective number.

William H. Greaver
William H. Greaver,
Surveyor.

Wyo. Reg. No. 135.

Certificate of Dedication.

STATE OF WYOMING }
County of Park

This certifies that William H. Krueger, and Iona O. Krueger, husband and wife, are the owners of all of this tract of land, shown on this plat as the "Lot 51 Subdivision", and also known as Farm Unit "B" of Lot 51, Township 55 North, Range 99 West, of the Sixth Principal Meridian, in Park County, Wyoming, and which may be described as consisting of Lots 51-B and Lots 51-G of said Lot 51, and may be more particularly described as follows:

Commencing at Corner No. 1, of Lot 51, Township 55 North, Range 99 West, thence North 89°54' West for 1312.7 feet, along the north boundary of Lot 51, to the Northeast Corner of Lot 51-B, thence due South for 2640 feet, thence North 89°54' West for 1312.4 feet, thence due North for 2640 feet, thence South 89°54' East for 1312.4 feet, to the point of beginning, said parcel of land to contain 79.54 Acres more or less.

This further certifies that the owners have caused this tract of land to be surveyed and platted as shown hereon, and as described in the Certificate of Surveyor, and that the owners do hereby dedicate to the public use, the county roads shown on this plat. This subdivision is made with the free consent, and in accordance with the desires and wishes of the owners. Homestead rights are hereby relinquished.

In witness whereof, said owners have hereunto affixed their signatures, this 9th day of Sept. 1960.

Witnesses: *Russell E. Schmidt*
Iona O. Krueger

William H. Krueger
William H. Krueger.
Iona O. Krueger
Iona O. Krueger.

STATE OF WYOMING }
County of Park

I, *Russell E. Schmidt*, a notary public in and for the county aforesaid, hereby certify that William H. Krueger, and Iona O. Krueger, personally known to me to be the persons whose names are subscribed to the foregoing Certificate of Dedication, appeared before me this day in person and acknowledged that they signed, sealed and delivered said instrument as their free and voluntary act, for the uses and purposes, therein set forth.
Given under my hand and notarial seal, this 6th day of Sept. 1960.

My Commission Expires: 2 Nov. 1963

Seal *Russell E. Schmidt*
Notary Public.

Lot 51 Subdivision.

Plat of the
within
Lots 51-B & 51-G,
Township 55 North, Range 99 West,
of the
Sixth Principal Meridian,
in
Park County, Wyoming.

September, 1960.

Scales: As Indicated.

William H. Greaver,
Surveyor,
Cody, Wyoming.

Approved:

Park County, Wyoming.
Board of County Commissioners, Park County, Wyoming;
this 2 day of May, 1960.

Attest: *Frank D. McCallum*
County Clerk.

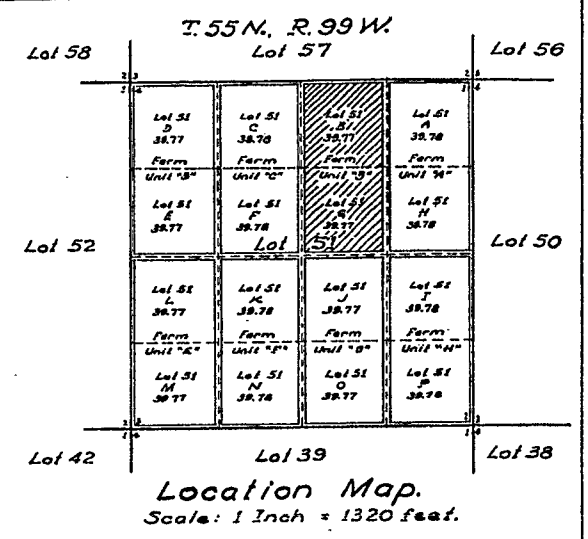

Location Map.
Scale: 1 Inch = 1320 feet.