

SCALE: 1" = 100'

NO PROPOSED PUBLIC SEWER DISPOSAL SYSTEM.
NO PUBLIC MAINTENANCE OF STREET OR ROADS.

THE PURCHASER/OWNER OF ANY LOT WITHIN THE LOVE SUBDIVISION MUST HAVE FULL RIGHTS TO THE NATURAL FLOW OF ANY STREAM OR RIVER UPON OR ADJACENT TO THE LOVE SUBDIVISION. ANY LOT NOT RECORDED WITH FULL RIGHTS TO THE NATURAL FLOW OF THE STREAM OR RIVER FOR PERSONS LIVING ON THE BRACK OF THE STREAM OR RIVER.

SUBDIVISION PERMIT
 A SUBDIVISION PERMIT IS HEREBY GRANTED FOR THE SUBDIVISION HEREON SHOWN THIS DAY OF July, 1984, BY THE COMMISSIONER OF STATE COUNTY PLANNING, AND THIS PERMIT IS HEREBY APPROVED.
 William M. Medel
 Chairman
 ATTEST: William Medel
 COUNTY CLERK

CERTIFICATE OF SURVEYOR
 STATE OF WYOMING } SS
 COUNTY OF PARK }
 I, PAUL R. BLUMEN, A LAND SURVEYOR LICENSED IN THE STATE OF WYOMING, DO HEREBY CERTIFY AS FOLLOWS: BETWEEN PARCELS 258 AND 259, HEREBY CERTIFIED AS FOLLOWS, BETWEEN PARCELS 258 AND 259, 1982, THIS LOVE SUBDIVISION WAS RECORDED UNDER NO. 258-259 BY STEVEN D. FOUNDER FOR LOT 1 AND I APPROVE RECORDED THEREON. THIS LAND SURVEYOR IS CORRECTLY DESCRIBED IN THE UNDER CERTIFICATE OF DEDICATION AND THE SUBDIVISION THEREIN IS CORRECTLY SHOWN ON THIS PERMIT WHICH IS SUBJECT TO THE RULES AND REGULATIONS OF THE STATE OF WYOMING. I AM FAMILIAR WITH THE PARK COUNTY SUBDIVISION REGULATIONS AND BELIEVE THIS SUBDIVISION COMPLIES WITH THEM IN EVERY RESPECT. LOT OR UNDEVELOPED GOVERNMENT LAND CONVEYANCE MONUMENTS WERE RECORDED AS REQUIRED. REVISIONS OF SECTION, LOT OR TRACT INTO ALREADY RECORDED LAND ARE REQUIRED. CERTIFIED LAND CHANGE REVISIONS CERTIFICATE HAVE BEEN RECORDED IN THE OFFICE OF THE PARK COUNTY CLERK FOR EVERY REVISION. MONUMENTS RECORDED DURING THE REVISION OF THIS SUBDIVISION IN ACCORDANCE WITH THE REQUIREMENTS OF W.S. 20-2-15 THROUGH 20-2-22. MONUMENTS SHOWN AND ALL LOT CORNER MARKS THIS SURVEY WERE ACTUALLY SET AND THE MONUMENTS ARE AS DESCRIBED HEREON. ALL ELEMENTS OF THIS SURVEY CLOSE TO AN ACCURACY OF ONE PART IN FIVE THOUSAND OR BETTER.
 Paul R. Blumen
 Paul R. Blumen

STATE OF WYOMING } SS
 COUNTY OF PARK }
 THE FOREGOING CERTIFICATE WAS ACKNOWLEDGED BEFORE ME BY PAUL R. BLUMEN THIS 14th DAY OF OCTOBER, 1984.
 MARY C. GARY
 Notary Public
 ATTEST: Mary C. Gary
 Notary Public
 My Commission Expires: Sept. 26, 1984

LEGEND
 TOTAL NUMBER OF LOTS IN THE LOVE SUBD. 6
 STATE LOT & BLOCK (AS SHOWN IN PERM.)
 RECORD CAP FOUND IN PLACE
 1/2" GALVANIZED IRON PIPE FOUND IN PLACE
 1/2" ALUMINUM PIPE NOT FOUND IN PLACE
 RECORD DIMENSIONS SHOWN THERE
 DIMENSIONS THIS SURVEY SHOWN THERE
 NET LOT AREA SHOWN THERE
 GRASS LOT AREA SHOWN THERE
 BOUNDARY OF THE LOVE SUBD. SHOWN THERE
 1/2" IRON W/ALUM. CAP FOUND IN PLACE
 BARRS CAP SET THIS SURVEY

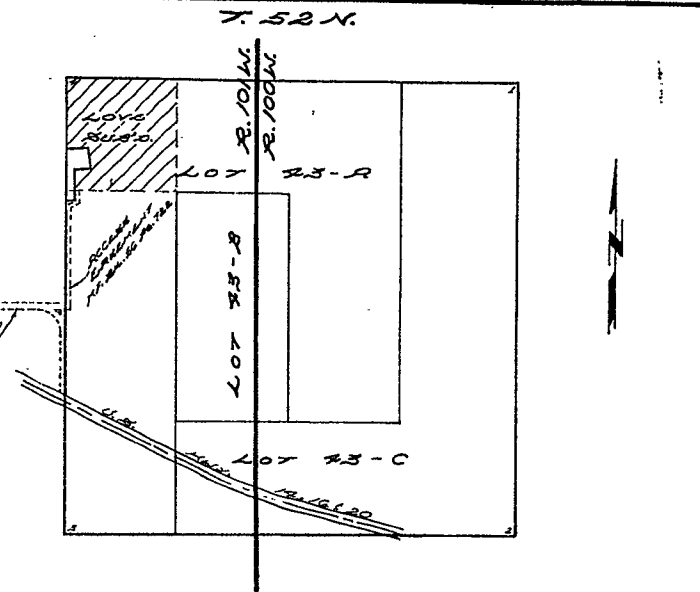

VICINITY MAP
 SCALE: 1" = 100'

CERTIFICATE OF DEDICATION
 STATE OF WYOMING } SS
 COUNTY OF PARK }
 THE UNDERSIGNED, DO HEREBY CERTIFY AS FOLLOWS: WE ARE THE OWNERS OF THE FOLLOWING DESCRIBED PROPERTY:
 ALL OF THE NORTH HALF OF LOT 23, T.52N., R.101W., OF THE 6TH P.M., PARK COUNTY, WYOMING ACCORDING TO THE GOVERNMENT SURVEY EXCEPTING THEREFROM THE FOREGOING SUBDIVISION, RECORDED IN PART BOOK 10 AT PAGE 7 OF THE PARK COUNTY CLERK'S AND RECORDS OFFICE.
 WE HAVE CALLED AND LAND TO BE REVISIONED AND ALIOTTED AS SHOWN HEREON. THE SUBDIVISION OF SAID LANDS AS SHOWN ON THIS PERMIT IS WITH THE FULL CONSENT AND IN ACCORDANCE WITH THE REQUIREMENTS OF THE UNDERWRITEN CHANGES AND REVISIONS. THE SUBDIVISION SHALL BE HEREBY RECORDED FOR LOVE SUBDIVISION. WE HEREBY RESERVE AND BELIEVE ALL RIGHTS OF ADJACENTS.
 THE UNDERSIGNED, THE BOARD OF DIRECTORS OF LOVE INCORPORATED HAVE AUTHORIZED THE UNDERSIGNED AND SECRETARY TO EXECUTE THIS CERTIFICATE ON BEHALF OF SAID CORPORATION THIS 16th DAY OF FEBRUARY, 1984.
 LINDA INCORPORATED
 Linda Inc. (President)
 Kim W. Wegler
 Kim W. Wegler (Secretary)

STATE OF WYOMING } SS
 COUNTY OF PARK }
 THE FOREGOING CERTIFICATE WAS ACKNOWLEDGED BEFORE ME BY LINDA INCORPORATED AND KIM W. WEGLER (SECRETARY) THIS 16th DAY OF FEBRUARY, 1984.
 MARY C. GARY
 Notary Public
 My Commission Expires: Sept. 26, 1984

PLAT SHOWING
LOVE SUBDIVISION
 BEING PART OF THE
 NW 1/4 NW 1/4 OF LOT 23
 T. 52 N., R. 101 W. OF THE 6TH P.M.
 RESERVE, PARK COUNTY, WYOMING
 REVISION DATE: _____

PAUL R. BLUMEN & CO. - LAND SURVEYING & ENGINEERING
 1000 N. GARDNER ST. - CHEYENNE, WYOMING 82001