

CERTIFICATE OF SURVEYOR

STATE OF WYOMING } S.S.
COUNTY OF PARK }

I, **Wesley W. Deed**, OF CODY, WYOMING, HEREBY CERTIFY THAT ON 4 NOVEMBER 1976, THE MARSH SUBDIVISION WAS SURVEYED UNDER MY DIRECTION AND IS CORRECTLY DESCRIBED IN THE CERTIFICATE OF DEDICATION; THAT THE SAME IS CORRECTLY SHOWN ON THIS PLAT WHICH IS DRAWN TO THE SCALE INDICATED; THAT DIMENSIONS ARE GIVEN IN FEET AND DECIMALS AND ANY SURPLUS OR DEFICIENCY EXISTING IS DISTRIBUTED UNIFORMLY IN PROPORTION TO THE PLAT DIMENSIONS; THAT THE SUBDIVISION BOUNDARIES AND LOT CORNERS ARE MONUMENTED AS INDICATED IN THE LEGEND OF SAID PLAT.



Wesley W. Deed
WESLEY W. DEED
WYO. REG. NO. 537

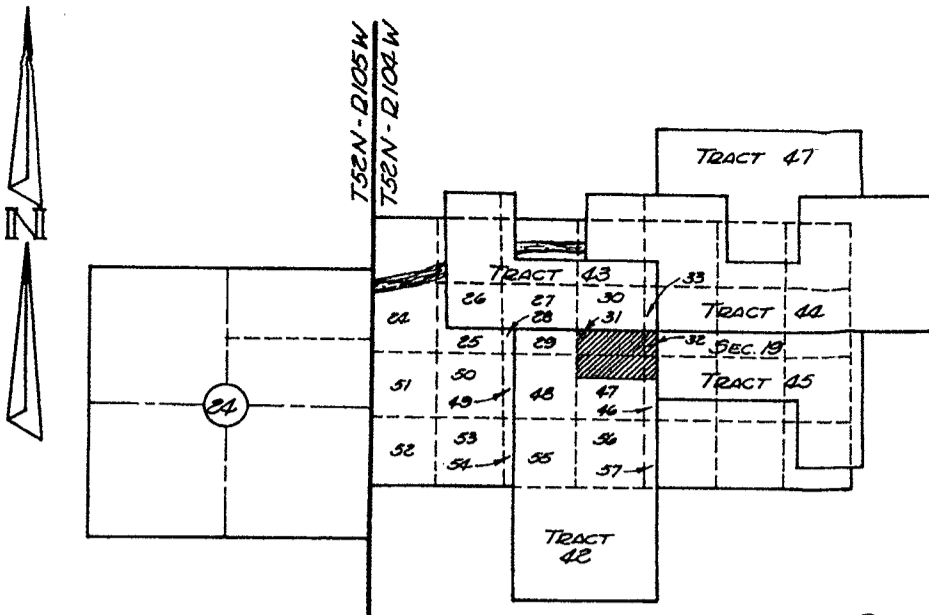

LOCATION MAP
2" = 1 MI.

RECORD DIMENSIONS ALONG E PRIVATE EASEMENT

- | | | | |
|--------------------|--------------------|---------------------|---------------------|
| 1. N7°34'W-50.9' | 4. N50°58'W-98.0' | 7. N4°44'E-26.0' | 10. N14°28'E-67.2' |
| 2. N51°01'E-110.6' | 5. N68°04'W-116.0' | 8. N2°13'W-52.8' | 11. N27°36'E-160.4' |
| 3. N13°42'E-76.4' | 6. N0°48'E-50.2' | 9. N23°17'W-116.0' | 12. N67°17'E-166.3' |
| | | 10. N23°17'W-116.0' | 13. N5°46'E-174.1' |
| | | | 14. |

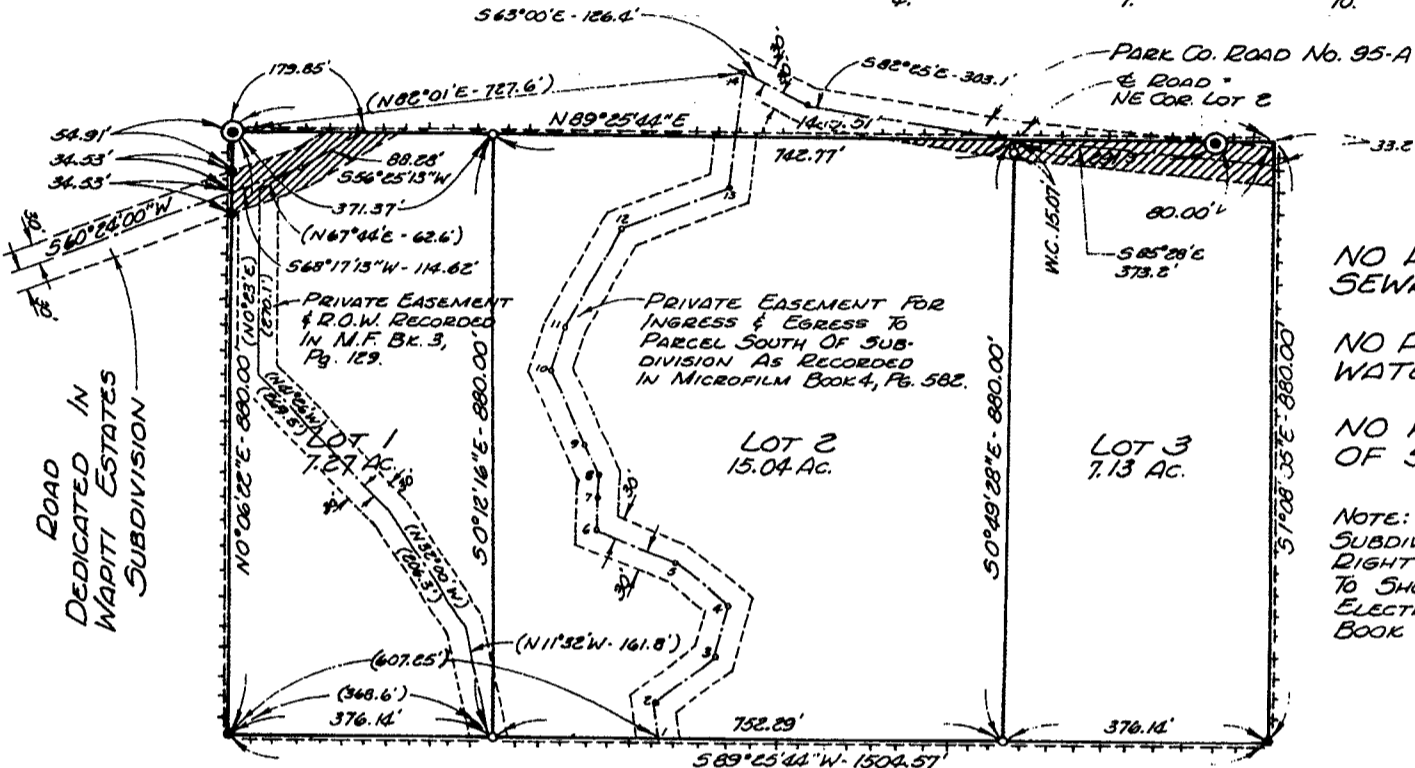

DETAIL MAP
1" = 200'

- NO PROPOSED PUBLIC SEWAGE DISPOSAL SYSTEM
- NO PROPOSED DOMESTIC WATER SOURCE
- NO PUBLIC MAINTENANCE OF STREETS OR ROADS

NOTE:
SUBDIVISION SUBJECT TO BLANKET RIGHT-OF-WAY EASEMENT GRANTED TO SHOSHONE RIVER POWER FOR ELECTRIC LINES AS RECORDED IN BOOK 333, PAGE 141.

CERTIFICATE OF DEDICATION

STATE OF WYOMING } S.S.
COUNTY OF PARK }

WE, THE UNDERSIGNED, DO HEREBY CERTIFY THAT WE ARE THE OWNERS OF A PARCEL OF LAND IN TRACT 42, T52N, R104W, 6TH. P.M., PARK COUNTY, WYOMING, ACCORDING TO THE GOVERNMENT RESURVEY, SAID PARCEL BEING MORE PARTICULARLY DESCRIBED AS FOLLOWS:
ALL OF LOTS 31 AND 32, SECTION 19, AND THAT PART OF LOTS 46 AND 47, SECTION 19, WHICH LIE NORTH OF A LINE DRAWN PARALLEL TO AND 880 FEET DISTANT SOUTH OF THE NORTH LINE OF SAID TRACT 42.
THAT WE HAVE CAUSED SAID DESCRIBED LANDS TO BE SURVEYED AND PLATTED AS SHOWN HEREON; THAT THE ABOVE OR FOREGOING SUBDIVISION AS APPEARS ON THIS PLAT IS WITH THE FREE CONSENT AND IN ACCORDANCE WITH THE DESIRES OF THE UNDERSIGNED OWNERS AND PROPRIETORS AND SHALL BE KNOWN AS THE MARSH SUBDIVISION; AND THAT WE HEREBY DEDICATE AND SET APART THE ROADS AS SHOWN HEREON TO THE USE OF THE GENERAL PUBLIC.
WE HEREBY RELEASE AND RELINQUISH ALL RIGHTS OF HOMESTEAD.

IN WITNESS WHEREOF WE HEREBY SET OUR HANDS THIS ___ DAY OF ___ 1976.

Slater G. Marsh *Joan J. Marsh*
SLATER G. MARSH JOAN J. MARSH

STATE OF WYOMING } S.S.
COUNTY OF PARK }

THE FOREGOING INSTRUMENT WAS ACKNOWLEDGED BEFORE ME BY SLATER G. MARSH AND JOAN J. MARSH, THIS 29 DAY OF November 1976.
WITNESS MY HAND AND OFFICIAL SEAL.

William E. McNamee
NOTARY PUBLIC

MY COMMISSION EXPIRES June 27, 1978

LEGEND

- BRASS CAP MONUMENT SHOWN THUS ———— (O)
- 1/2" DIA. GALVANIZED IRON PIPE FOUND SHOWN THUS ———— (●)
- 1/2" DIA. GALVANIZED IRON PIPE SET SHOWN THUS ———— (○)
- SUBDIVISION BOUNDARY SHOWN THUS ———— (---)
- RECORD DIMENSIONS ———— (727.6)
- ROADS DEDICATED THIS SUBDIVISION SHOWN THUS ———— (Hatched)

NOTE

1. THIS PLAT WAS PREPARED FOR THE PURPOSE OF IDENTIFYING THREE PARCELS OF LAND AND IS PRIMARILY FOR THE PURPOSE OF COMPLYING WITH SECTION 34-113, WYOMING COMPILLED STATUTES.
2. ASSISTING WITH THIS SUBDIVISION WERE:
HARVEY COPELAND - PARTY CHIEF
LIN BOWMAN - FIELD ASSISTANT
LARRY MILLER - DRAFTING

APPROVALS

APPROVED THIS 15 DAY OF Dec. 1976, BY THE COMMISSIONERS OF PARK COUNTY, WYOMING, SUBJECT TO THE PROVISIONS OF THE PARK COUNTY POLICY ON MAINTAINING AND IMPROVING COUNTY ROADS AS ADOPTED 5 MARCH 1975.

BY: *Phyllis M. Smith*
CHAIRMAN

ATTEST: *Phyllis M. Smith*
COUNTY CLERK

15 Dec. 1976
4:00 P.
D 73
Phyllis M. Smith
Eileen Kinder
163801 25:00

PLAT OF
MARSH SUBDIVISION
LOCATED IN
TRACT 42, T52N, R104W, 6TH. P.M.
PARK COUNTY, WYOMING
ENGINEERING ASSOCIATES - CODY, WYOMING
CONSULTING ENGINEERS & LAND SURVEYORS
NOVEMBER 1976 76139