

Map of MEETEETSE

FREMONT COUNTY, WYOMING.

Scale, 150 Feet to one Inch.

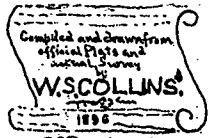

This map entitled Map of Meeteetse in Fremont County, Wyoming, represents a subdivision of part of the southeast quarter of the northwest quarter, and of the north and east quarters of the southwest quarter and part of the northwest quarter of the southwest quarter of Section Four, Township Forty-eight North, of Range One hundred West, and contains 36.6 acres.

Dutton, Franklin, State, Warren and South streets each 60 feet wide.

Water, Park, Mondell and Highland avenues each 60 feet wide.

The location, names, numbers and dimensions of the streets, blocks and lots in the said subdivision are marked, described and shown on and by the accompanying plat.

The said subdivision has been accurately surveyed and plotted in the month of January 1896.

W.S. Collins
Surveyor.

I, **John A. Clark**, by this certificate, that the above described subdivision, as described in the certificate of survey, and as appears on the plat herewith, is adopted, ratified and confirmed with the free consent, and in accordance with the wishes of the undersigned owners and proprietors.

Witness my hand and seal this 12th day of February, A.D. 1896.

John A. Clark
Anna M. Thomas
Atwood C. Thomas

State of Wyoming, County of Fremont. I, John A. Clark, a Justice of the Peace in and for the said County and State, do hereby certify that Anna M. Thomas and Atwood C. Thomas her husband personally appeared before me to be the same persons whose names are subscribed to the foregoing instrument, appeared before me this day in person and acknowledged that they signed, sealed and delivered the said instrument as their free and voluntary act for the uses and purposes therein set forth, including the release and waiver of the right of homestead.

Given under my hand and seal this 12th day of February, A.D. 1896.

John A. Clark
Justice of the Peace.

State of Wyoming, No. 937.
Fremont Co. Clerk's Office.
Filed in this office
at 2 o'clock P.M.
FEB 25 1896
Recorded in book
A
Page 100
John A. Clark
Clerk's Office for a Dept.

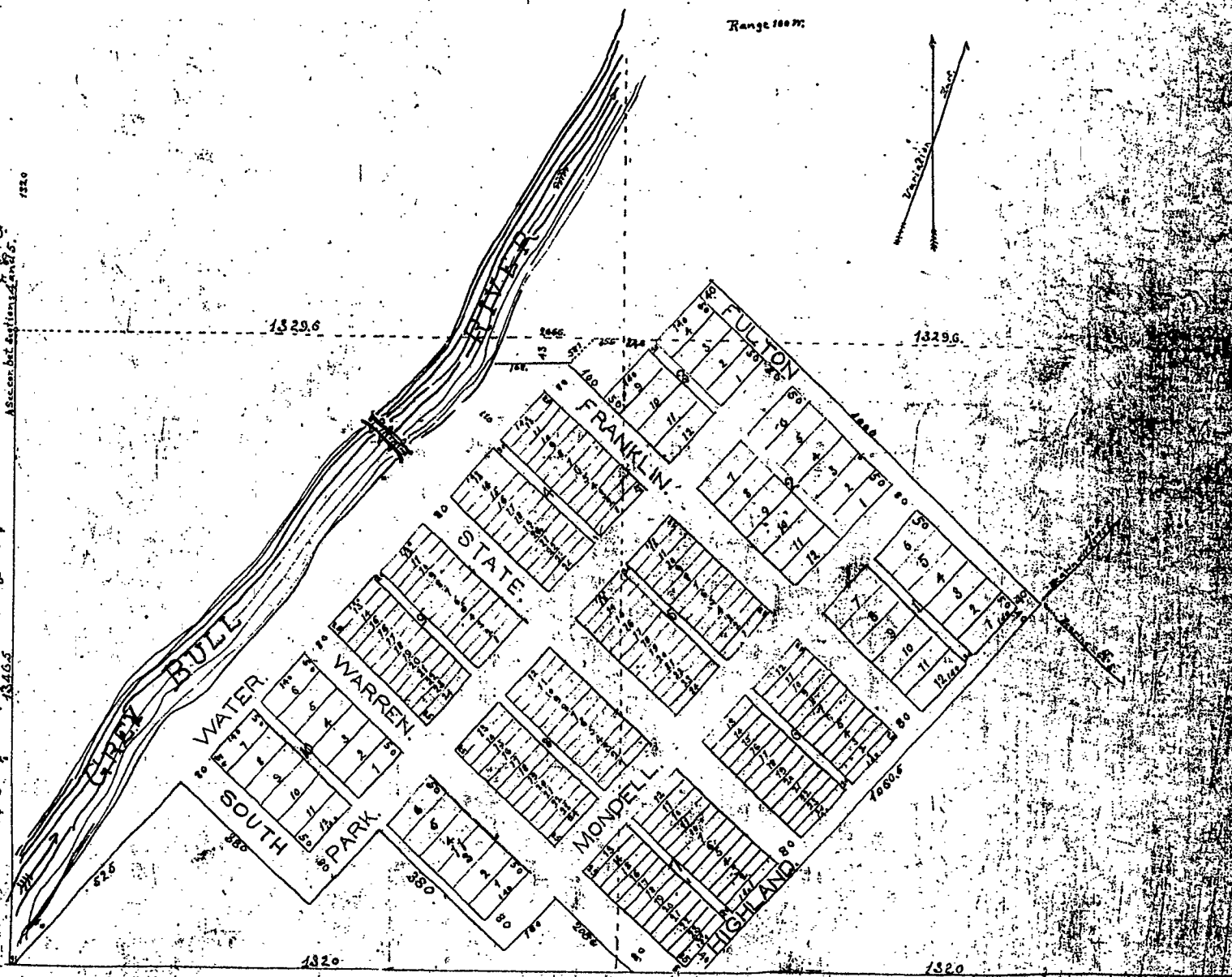

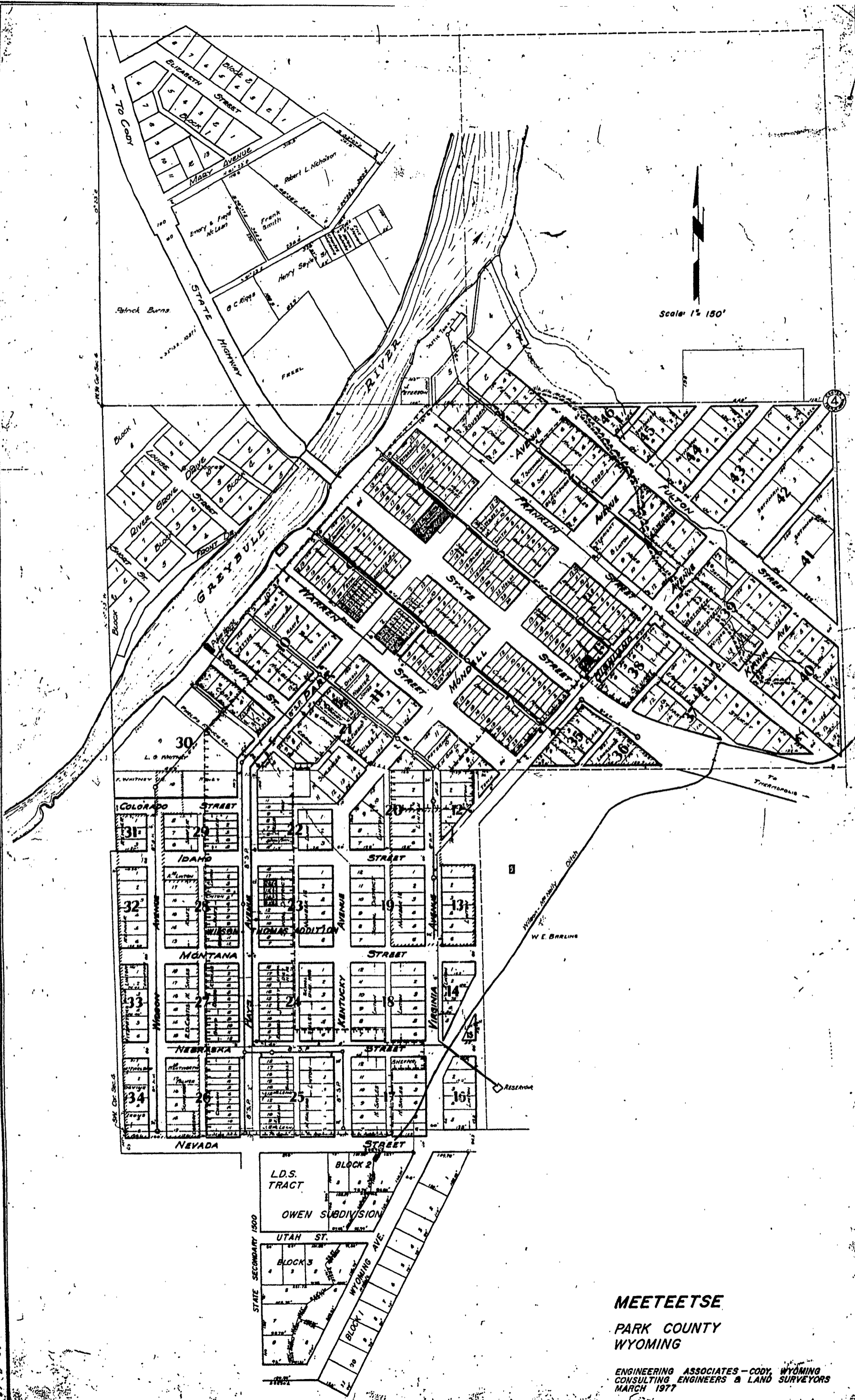

Scale 1" = 150'

**MEETEETSE
PARK COUNTY
WYOMING**

ENGINEERING ASSOCIATES - CODY, WYOMING
CONSULTING ENGINEERS & LAND SURVEYORS
MARCH 1977

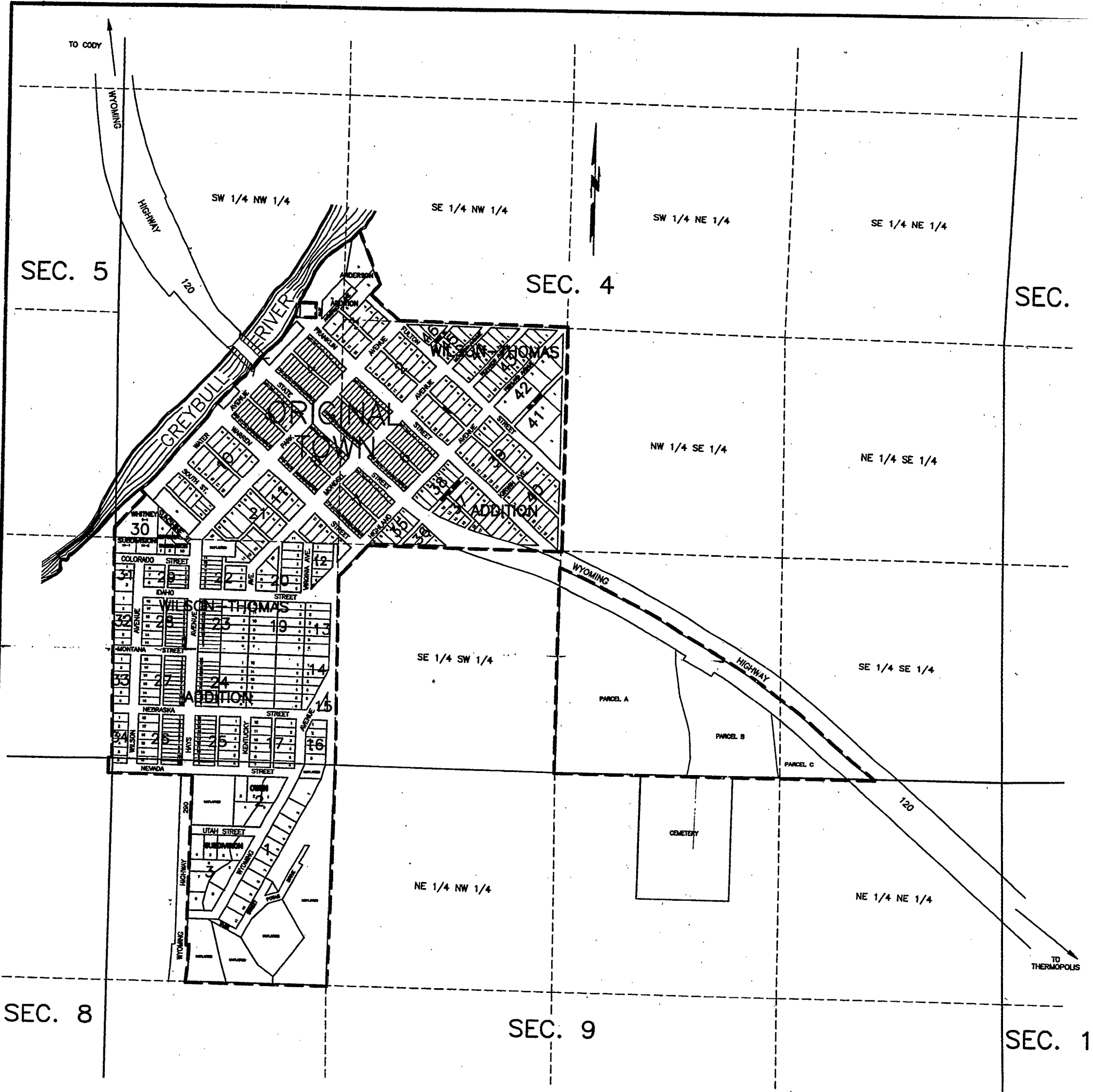

OFFICIAL MAP OF TOWN OF MEETEETSE, WYOMING

70

CERTIFICATE OF APPROVAL

ACCEPTED AND APPROVED BY THE COUNCIL OF THE TOWN OF MEETEETSE,
WYOMING ON THE 7th DAY OF SEPTEMBER, 1984.

John A. [Signature] ATTEST: *[Signature]*
CLERK



Prepared by [Signature]
Checked by [Signature]
Reviewed by [Signature]
Date: 9/15/84
Sheet 1 of 1