

Detail Map.
Scale: 1 Inch = 100 feet.

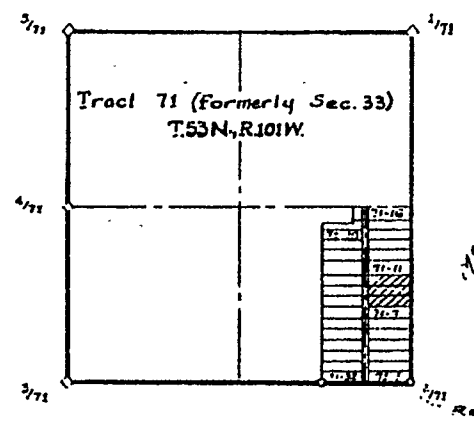

Location Map.
Scale: 1 Inch = 2000 feet.

Legend:—
Lands included in Mountain View Addition shown thus: [shaded box]
Government Resurvey Corners shown thus: [corner symbol]
Re-established Corners, 3/4" Pipe set in concrete shown thus: [corner symbol]
Corners Established by this survey, 1/2" x 18" Galv. Pipe set firmly shown thus: [corner symbol]

Certificate of Dedication.

STATE OF WYOMING } s.s.
County of Park }
We, the undersigned owners, O.W. Anno, Martha S. Anno, husband and wife, owners of Lots 1, 2, 3, 4, 5 and 6, Block 1, and Lots 1, 3, 4 and 5, Block 2, of said subdivision, Irene P. Duram, owner of Lot 2, Block 2, and Dorothy Mehalek, owner of Lot 6, Block 2, of said subdivision, are collectively the owners and proprietors of the lands known as the Mountain View Addition, Cody Heights Subdivision, do hereby certify that the foregoing subdivision, of Tracts 71-8, 71-9 and 71-10, of Cody Heights Subdivision, located in Tract 71, Township 53 North, Range 10 West, of the 6th P.M., in Park County, Wyoming, according to the government resurvey, as appears on this plat, is made with the free consent, and in accordance with the desires and wishes of the above named owners. Streets and alleys hereon are hereby dedicated to the public use. Homestead rights are hereby relinquished.

In witness whereof, said owners have hereunto affixed their signatures this _____ day of _____ 1961.
O.W. Anno Martha S. Anno Irene P. Duram Dorothy Mehalek.

STATE OF WYOMING } s.s.
County of Park }
I, George W. [Name], a notary public in and for the county aforesaid hereby certify that O.W. Anno, Martha S. Anno, Irene P. Duram, and Dorothy Mehalek, personally known to me to be the persons whose names are subscribed to the foregoing Certificate of Dedication, appeared before me this day in person and acknowledged that they signed, sealed and delivered said instrument as their free and voluntary acts for the uses and purposes therein set forth.
Given under my hand and notarial seal, this _____ day of _____ 1961.
My Commission Expires: _____

Approved:
City of Cody, Wyoming:
City Council of the City of Cody, Wyoming; this _____ day of _____ 1961.
By: Hugh Smith, Mayor.
Attest: John R. Coleman, City Clerk.

Approved:
Park County, Wyoming:
Board of County Commissioners, Park County, Wyoming; this _____ day of _____ 1961.
By: Frank McClellan, Chairman.
Attest: Eva E. Larson, County Clerk.

Certificate of Surveyor.

STATE OF WYOMING } s.s.
County of Park }
I, William H. Greever, of Cody, Wyoming, hereby certify that during the month of March, 1949, the Mountain View Addition, Cody Heights Subdivision, covering tracts 71-8, 71-9 and 71-10, as shown hereon and as described in the owners Certificate of Dedication, was surveyed by and under the direction of Mr. Howard F. Bell; that on April 25th, 1961, I verified the location of corners as shown hereon; that I found corners in place and in good condition; that said subdivision is correctly shown on this plat which is drawn to a scale of 1 Inch to 100 feet, that each lot and block bears its respective number; that said lot and block corners are marked by 1/2" x 18" iron pipe driven to ground level. Dimensions are given in feet and decimals.
William H. Greever, Surveyor.
Wyo. Reg. No. 135.

Plat showing the
Mountain View Addition,
Cody Heights Subdivision,
in
Tracts 71-8, 71-9, & 71-10,
Township 53 North, Range 10 West,
of the
Sixth Principal Meridian,
in
Park County, Wyoming.
William H. Greever,
Surveyor,
Cody, Wyoming,
April 1961.

30
61-2110
June
P.M.
172
Larson
Riekman
102632
25th