

Location Map
Scale: 1 inch = 100 feet.

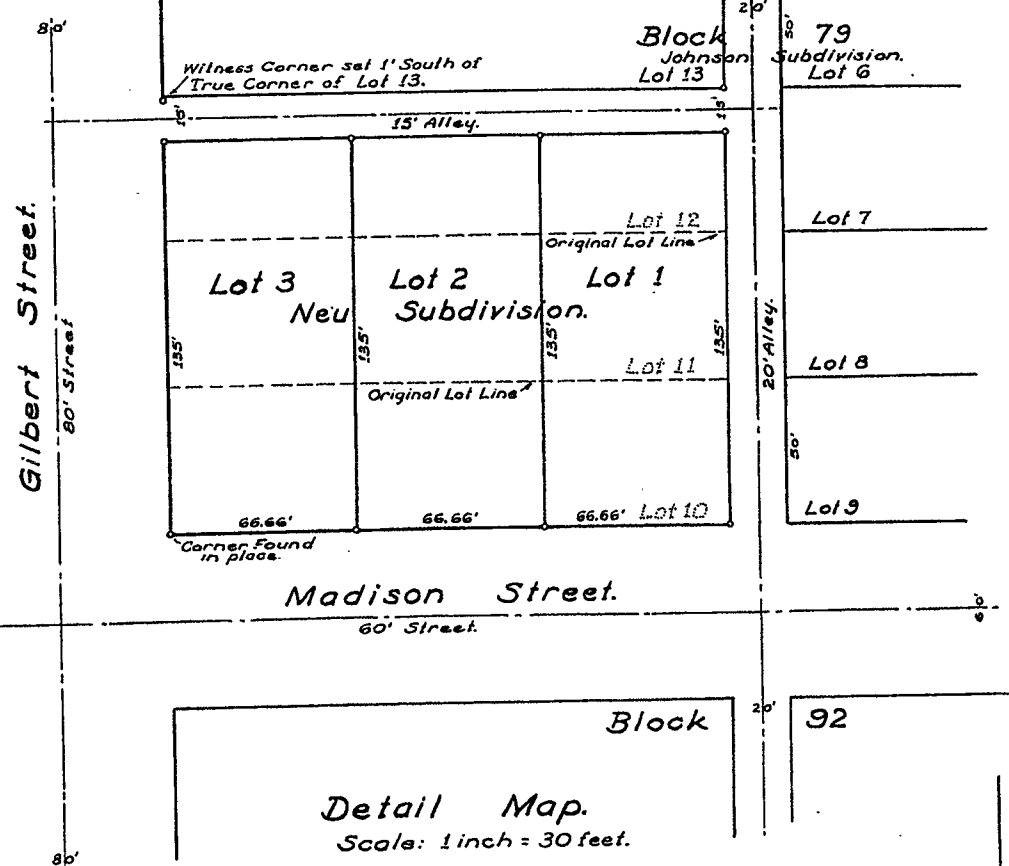

Detail Map
Scale: 1 inch = 30 feet.

Legend:—
 Corners set by this surveyor are marked by 3/4 x 1/4" Galv. Pipe shown thus: —
 Amended Lot Lines of the Johnson Subdivision. —
 Present Lot Lines. —
 Center Lines of Streets and Alleys. —

Certificate of Dedication.

STATE OF WYOMING } s.s.
 County of Park

This certifies that Harold S. Neu and Doris Carol Neu, are the owners of Lots 10, 11, and 12, of the Johnson Subdivision, in Block 79, Original Townsite of Powell, Wyoming; that the owners have caused said lots as described above to be surveyed and platted as shown hereon and said tract of land is now known as the Neu Subdivision, in Block 79, Original Townsite of Powell, Wyoming; that the 15' Alley as shown within the bounds of said subdivision is hereby dedicated to the public use.

In witness whereof, that said owners have hereunto affixed their signatures this 3rd day of September 1957.

Harold S. Neu
 Harold S. Neu,
 Doris Carol Neu
 Doris Carol Neu,
 Witnesses: Bill Sand
 Mary Louise Sand

State of Wyoming } s.s.
 County of Park

I, Homer C. Mann, a notary public in and for the county aforesaid, hereby certify that Harold S. Neu, and Doris Carol Neu, personally known to me to be the persons whose names are subscribed to the foregoing Certificate of Dedication, appeared before me this day in person and acknowledged that they signed, sealed, and delivered said instrument as their free and voluntary act for the uses and purposes herein set forth.

Given under my hand and notarial seal, this 3rd day of September 1957.

Homer C. Mann
 Notary Public.
 My Commission Expires December 1, 1960

Certificate of Surveyor.

STATE OF WYOMING } s.s.
 County of Park

I, William H. Greever, of Cody, Wyoming, hereby certify that this subdivision plat of the Neu Subdivision, within the Johnson Subdivision, in Block 79, Original Townsite of Powell, Wyoming, was made from the notes of an actual survey made by me on the 29th of July, 1957; that said subdivision is described on this plat in the Owners Certificate of Dedication, and that the plat is drawn to a scale of 1 inch = 30 feet. Lot corners are marked as described on the plat. Width of alleys and dimensions of lots are given in feet. Any surplus or deficiency is distributed uniformly in proportion to the dimensions shown on the plat. Each lot bears its respective number.

Wyoming Registration No. 135.

William H. Greever,
 William H. Greever,
 Surveyor.

State of Wyoming, }
 County of Park, } s.s.
 This instrument was filed for record on the 11th day of October 1957, at 1:15 o'clock P. M., and duly recorded in Book 151 records on page 151.
 By _____ Deputy
 No. 912 F.2 Fee, \$.00

Plat of the
 Neu Subdivision

within the
 Johnson Subdivision,
 in Block 79,
 Original Townsite of Powell, Wyoming.

Scales: As Indicated.

Approved:
 Town of Powell, Wyoming;
 Town Council of the Town of Powell,
 Wyoming; this 3rd day of September 1957.
 Attest: Seal By: Harold Stadt
 Mayor
 Homer C. Mann
 Town Clerk.

William H. Greever,
 Surveyor,
 Cody, Wyoming.