

T.55N. R.99W.

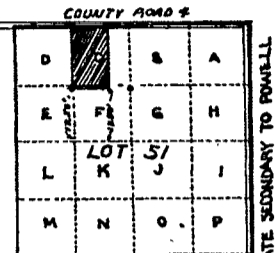

LOCATION MAP
SCALE 2" = 1 MILE

LEGEND

Corners found shown thus
 1/2" dia. 1/8" galvanized pipe set this survey shown thus
 Subdivision Boundary shown thus
 Net acreage ea. lot shown thus 5.00Ac.
 Acreage to & County Road # shown thus (5.25Ac.)

SURVEYORS CERTIFICATE

STATE OF WYOMING) S.S.
 COUNTY OF PARK)
 I, Wesley W. Reed, of Cody, Wyoming, hereby certify that between June 14, 1973 and June 15, 1973, the Paul Subdivision II was surveyed under my direction and is correctly described in the Certificate of Dedication; that the same is correctly shown on this plat, which is drawn to the scale indicated. Dimensions are given in feet and decimals and any surplus or deficiency existing is distributed uniformly in proportion to the plat dimensions.

Wesley W. Reed
 Wesley W. Reed
 Wyoming Registration No. 537 L.S.

APPROVALS

Approved this _____ day of _____ 1973, by the Commissioners of Park County, Wyoming, subject to the provisions of Section 5 of the Park County Policy on the approval of Subdivision and Townsite plats as adopted August 7, 1962

By: _____
 Chairman of Commissioners

Attest: _____
 County Clerk

DETAIL MAP

CERTIFICATE OF DEDICATION

STATE OF WYOMING) S.S.
 COUNTY OF PARK)
 We, Ernest A. Paul and Belinda J. Paul, husband and wife, the undersigned do hereby certify that we are the owners and proprietors of Lot 5 of the Paul Subdivision in Lots 51-C and 51-F in Township 33 North, Range 99 West of the sixth Principal Meridian, Park County, Wyoming; that we have caused said described lands to be surveyed and plotted as shown hereon; that the above described or foregoing subdivision as appears on this plat is with the free consent and in accordance with the desires of the undersigned owners and proprietors and shall be known as Paul Subdivision II.

We hereby release and relinquish all rights of homestead.
 In witness whereof, we hereunto set our hands this 29th day of June, 1973.
Ernest A. Paul *Belinda J. Paul*
 Ernest A. Paul Belinda J. Paul

STATE OF WYOMING) S.S.
 COUNTY OF PARK)
 The foregoing instrument was acknowledged before me this 29th day of June, 1973, witness my hand and official seal.
Edward J. [Signature]
 Notary Public
 My Commission Expires 1-24-75

State of Wyoming, ss
 County of Park, ss
 This is a true copy of the original instrument filed for record on the 9th day of August 1973 at 9:35 o'clock
 of _____ and duly recorded in Book _____ of _____ records on page 59
 By: *Eva Larson* County Clerk
 Eileen Kudler Day City
 No. 146617 Fees \$ _____

PLAT SHOWING
PAUL SUBDIVISION II
 A SUBDIVISION OF
 LOT 5 PAUL SUBDIVISION II
 T.55N., R.99W.
 6TH P.M., WYOMING
 ENGINEERING ASSOCIATES-CODY, WYOMING
 CONSULTING ENGINEERS & LAND SURVEYORS
 JUNE 1973 JOB NO. 73073

8-A-145