

TOWN OF PENROSE PARK CO. WYOMING

Scale 1 inch = 200 feet

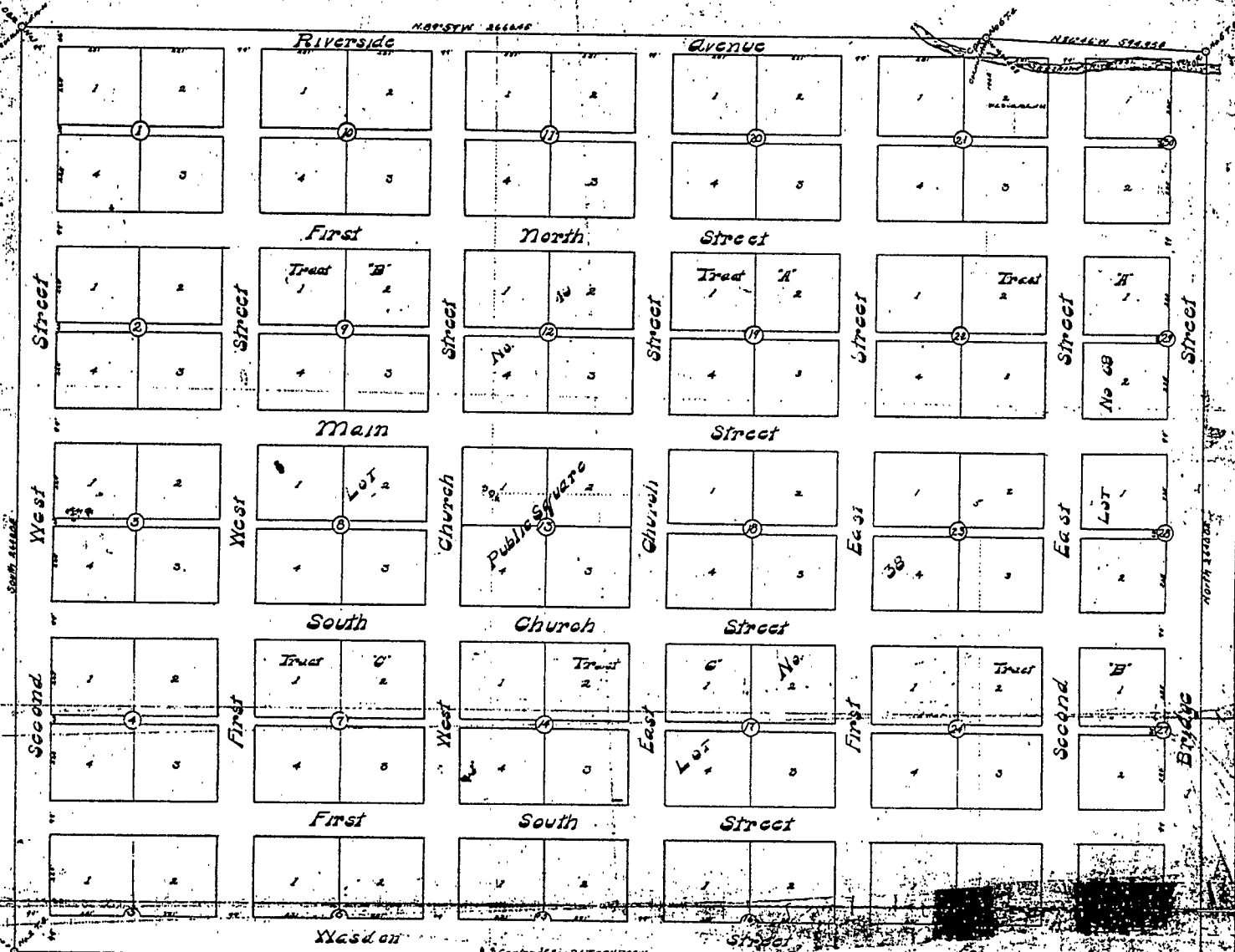

I hereby certify that on the 27th day of April, A.D. 1917, I surveyed the Town of Penrose, situated on lands in Section 24, Township 24 North, Range 90 West, 6th P.M., as is shown by the annexed plat, which is a correct delineation of said survey, drawn to a scale of 1 inch to 200 feet. The Streets and Allys are laid out parallel with, and right angles to the West Line of Lot No. 46. The corners are marked by stakes set in the ground. The width of the Streets and Allys, and the dimensions of Lots are indicated in feet and decimals on the plat. Each Lot and Block bears its own number.

Witness my hand this 27th day of March, A.D. 1917

State of Wyoming ss
County of Park ss
This instrument was filed for record on the 27th day of Dec. 1917 at 12:00 o'clock P.M. and duly recorded in Book 212 Records Page 212

Witness my hand and official seal on the day last above written

By _____
Notary Public

No. 9/15 Fee 350.00

Now E 19

William B. Blodgett
Surveyor
State of Wyoming ss
County of Park

BE IT KNOWN: That on this 27th day of March, A.D. 1917, before me, a Notary Public in and for said County, personally appeared William B. Blodgett, Charles Smith, Mary Hopkins, James C. Burtch, who are personally known to me to be the identical persons whose names are subscribed to the foregoing instrument, and the execution thereof to be their voluntary act and deed.

Witness my hand and official seal on the day last above written

(554)

W. B. Blodgett Notary Public
My Commission expires June 7th 1917

THIS CERTIFIES: That William B. Blodgett, Charles Smith, Mary Hopkins, James C. Burtch are the sole owners of Tracts A, B, C, D, E, F, G, H, I, J, K, L, M, N, O, P, Q, R, S, T, U, V, W, X, Y, Z, and part of Tract A, B, C, D, E, F, G, H, I, J, K, L, M, N, O, P, Q, R, S, T, U, V, W, X, Y, Z, in Section 24, Township 24 North, Range 90 West, 6th P.M. on which the Town of Penrose is located, as is shown by the foregoing plat, and Surveyors Certificate, that said owners have caused said Land to be surveyed and platted as said Town of Penrose, as shown by the foregoing plat and Surveyors Certificate; That the Streets and Allys indicated on said plat, and mentioned in said Surveyors Certificate, are hereby dedicated to the public use.

In Testimony whereof, We have hereunto set our hands this 27th day of March, A.D. 1917

William B. Blodgett Charles Smith Mary Hopkins James C. Burtch