

- TIE CORNERS
- LOT CORNERS SET ON THIS SURVEY.
- HIGHWAY R.O.W. MONUMENTS

CERTIFICATE OF SURVEYOR

State of Wyoming } ss
 County of Fremont }

I, Burton E. Brush, of Riverton, Wyoming, do hereby certify that this map was made from notes taken during an actual survey performed by me on Apr. 18 and Sept. 7, 1964 and Jan. 30, May 22 and July 4, 1965, that all distances are in feet, and that I firmly planted permanent iron pins for use in future resurveys at points indicated.

Burton E. Brush
 Lead Surveyor, Wyo. Lic. 448

Subscribed and sworn to before me this 30 day of July, 1965

[Signature]
 Notary Public

My Commission expires September 1, 1965

APPROVAL

APPROVED THIS 3 DAY OF May, 1965

BY THE COMMISSIONERS OF PARK COUNTY, WYOMING,

SUBJECT TO THE PROVISIONS OF SECTION 5 OF THE PARK COUNTY POLICY ON THE APPROVAL OF SUBDIVISION AND TOWNSITE PLATS AS APPROVED AUGUST 7, 1962

ATTEST:

Frank D. McClellan
 CHAIRMAN

Eva E. Larson
 COUNTY CLERK

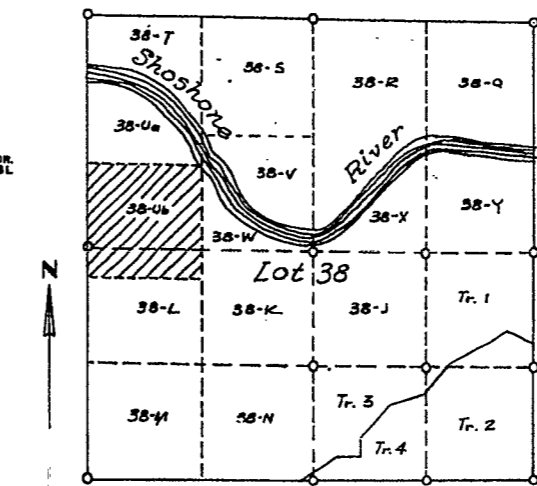

VICINITY MAP
 Scale: 4" = 1 mi.

OWNERS' DEDICATION

KNOW ALL MEN BY THESE PRESENTS: That we, Thomas D. Pheasant and Ethel H. Pheasant, being the owners of Lots 38Ua and N1/2N1/2 of Lot 38L, T 55N, R99W, 6th P.M., Park Co., Wyo, have caused the same to be surveyed and platted into lots and streets in accordance with this map, the same to be henceforth known as the Pheasant Subdivision; that we do hereby ratify the act of Surveyor Burton E. Brush in numbering the lots; and we do hereby dedicate to the public use forever the streets thereon shown; and this sub-division of the above described land as it appears on the plat is with the free consent and in accordance with the desires of the undersigned owners and proprietors.

Witness our hands and seals this 30 day of July, 1965

Thomas D. Pheasant
Ethel H. Pheasant

State of Wyoming } ss
 County of Park }

On this _____ day of _____ before me personally appeared Thomas D. Pheasant and Ethel H. Pheasant to me known to be the persons who executed the foregoing Certificate of Dedication and acknowledge that they executed the same as their free act and deed.

 Notary Public
 My Commission expires _____

MAP OF
PHEASANT SUBDIVISION
 LOTS 38Ua & N1/2 N1/2 LOT 38L
 T 55N, R 99W, 6th P.M.
 PARK COUNTY, WYOMING

SCALE: 1" = 200'