

T. 53 N., R. 101 W.

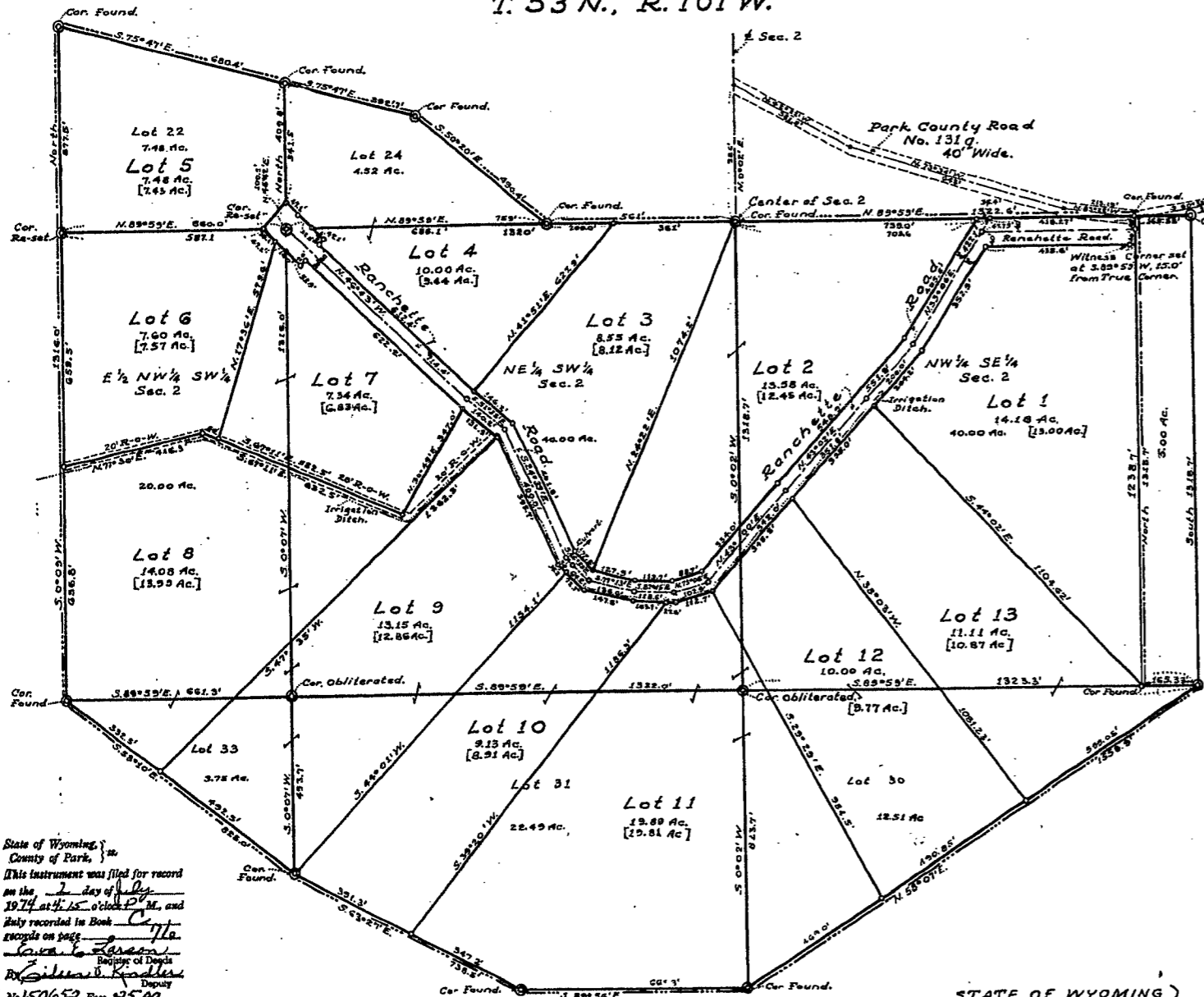

Detail Plat. Scale: 1 Inch = 200 feet.

Certificate of Surveyor

STATE OF WYOMING } ss. County of Park. I, William H. Greaver, of Cody, Wyoming, hereby certify that during the period from the 30th of May, 1973, to the 11th of May, 1974, that the Ranchette Estates Subdivision was surveyed by me, and that it is correctly described in the Certificate of Dedication...

- Legend: Lot corners marked by 3/4 x 14 Galvanized Iron Pipe driven to ground level, shown thus: Existing survey corners found in place during this survey, shown thus: Subdivision boundary lines shown thus: Road center lines shown thus: Lot Acreages shown thus: To center of road - 19.80 Ac., Outside of road - [19.72 Ac.]

Certificate of Dedication.

STATE OF WYOMING } ss. County of Park.

This certifies that David O. Thun and Ramona P. Thun, husband and wife, Edward L. Gwynn, and Margaret A. Gwynn, husband and wife, Richard E. Gwynn and Doris M. Gwynn, husband and wife, J.C. Sherley and Sharon V. Sherley, husband and wife, Thomas A. Snyder and Karen A. Snyder, husband and wife, Bruce A. Ciocarlon and Debbie L. Ciocarlon, husband and wife, Marshall Heaton and Ruth Ann Heaton, husband and wife, David J. Bragonier and Germaine M. Bragonier, husband and wife, Gary Epperson and Jo Ann Epperson, husband and wife, all of Cody, Wyoming, and Thomas Anson and Alys Anson, husband and wife, of Casper, Wyoming, are the owners and proprietors of a tract of land shown on this plat as the Ranchette Estates Subdivision...

This further certifies that the owners have caused this tract of land to be surveyed and platted as the Ranchette Estates Subdivision, as shown on this plat, and on the Certificate of Surveyor, and that the public roads as shown hereon, are hereby dedicated to the public use forever. We here by relinquish and release all rights of homestead.

In witness whereof, the said owners and proprietors have hereunto affixed their signatures, on this 17th day of May, 1974. David O. Thun, Ramona P. Thun, Edward L. Gwynn, Margaret A. Gwynn, Richard E. Gwynn, Doris M. Gwynn, J.C. Sherley, Sharon V. Sherley, Thomas A. Snyder, Karen A. Snyder, Bruce A. Ciocarlon, Debbie L. Ciocarlon, Marshall Heaton, Ruth Ann Heaton, David J. Bragonier, Germaine M. Bragonier, Gary Epperson, Jo Ann Epperson, Thomas Anson, Alys Anson. D.R. Stoll, Vice President.

STATE OF WYOMING } ss. County of Park. The foregoing instrument was acknowledged before me, this 21st day of May, 1974, by David O. Thun, Ramona P. Thun, Edward L. Gwynn, Margaret A. Gwynn, Richard E. Gwynn, Doris M. Gwynn, J.C. Sherley, Sharon V. Sherley, Thomas A. Snyder, Karen A. Snyder, Bruce A. Ciocarlon, Debbie L. Ciocarlon, Marshall Heaton, Ruth Ann Heaton, David J. Bragonier, Germaine M. Bragonier, Gary Epperson, Jo Ann Epperson, My commission expires: 11/23/78. In witness whereof, the said owners and proprietors have hereunto affixed their signatures, on this 20th day of May, 1974. Thomas Anson, Alys Anson. My commission expires: 11/23/78.

STATE OF WYOMING } ss. County of Park. The foregoing instrument was acknowledged before me by the Shoshone First National Bank, of Cody, Wyoming, D. R. Stoll, Vice President, this 10th day of June, 1974. My commission expires: 4/29/75. H.J. Winterhalter, Notary Public.

Approval: Approved this 2nd day of July, 1974, by the Commissioners of Park County, Wyoming, subject to the provisions of Section 5, Park County Policy on the approval of Subdivision and Townsite plats as adopted August 7th, 1962, and subject to the provisions of the Park County Subdivision Resolution, dated February 5th, 1974. James E. Blackburn, Chairman. Attest: Howard Larson, County Clerk.

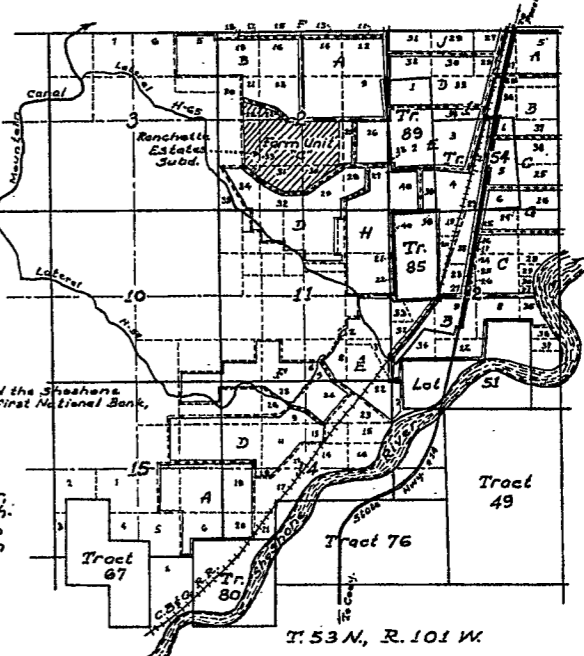

Location Plat. Scale: 2 Inches = 1 Mile.

Ranchette Estates Subdivision.

located in the Northwest Quarter of the Southeast Quarter, Northeast Quarter of the Southwest Quarter, East Half of the Northwest Quarter of the Southwest Quarter of Section 2, Resurvey, in Township 53 North, Range 101 West, of the Sixth Principal Meridian, in Park County, Wyoming.

William H. Greaver, Surveyor, Cody, Wyoming. Scale: 1 Inch = 200 feet. May 1974.