

T. 53 N., R. 101 W., 6th P.M.

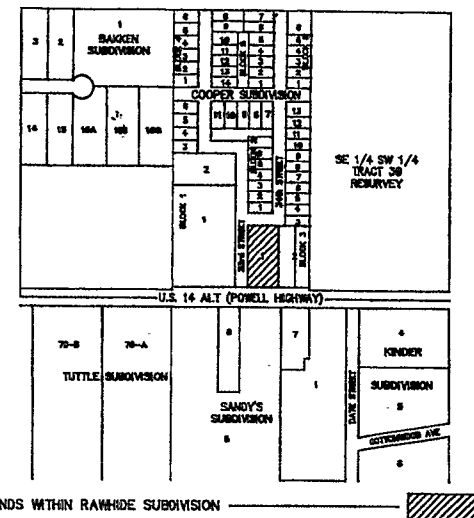

LOCATION MAP
SCALE 1" = 400'

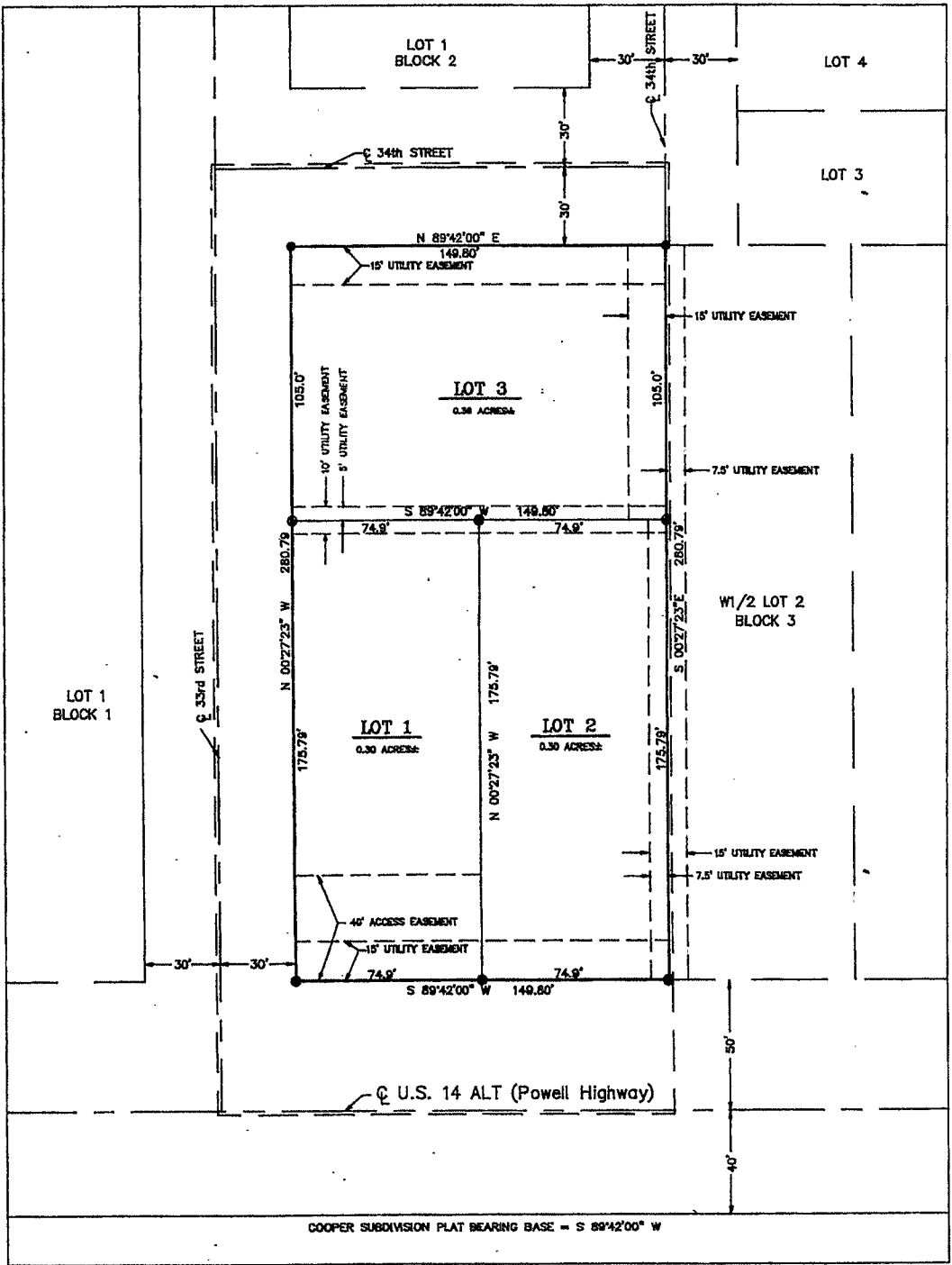

DETAIL MAP
SCALE 1" = 30'



LEGEND

- ALUMINUM CAPS FOUND THIS SURVEY
- 1-1/2" AL CAP W/ 5/8"x24" REBAR SET THIS SURVEY
- LOT BOUNDARY
- - - SUBDIVISION BOUNDARY



CERTIFICATE OF SURVEYOR

STATE OF WYOMING }
COUNTY OF PARK } SS
I, PAUL R. CAMPBELL, OF CODY, WYOMING HEREBY CERTIFY THAT: DURING THE PERIOD FROM JANUARY 7 TO APRIL 28, 1992, THE RAWHIDE SUBDIVISION WAS SURVEYED BY ME AND UNDER MY DIRECTION, THAT SAID SUBDIVISION IS CORRECTLY DESCRIBED IN THE OWNER'S CERTIFICATE OF DEDICATION ON THIS PLAT WHICH IS DRAWN TO A SCALE OF 1 INCH EQUALS 30 FEET; DIMENSIONS ARE GIVEN IN FEET AND DECIMALS OF A FOOT; DIRECTIONS ARE GIVEN IN DEGREES, MINUTES AND SECONDS OF AN ARC; MONUMENTS SHOWN AND ALL LOT CORNER MARKERS THE SURVEY ARE ACTUALLY SET AND ARE AS DESCRIBED IN THE LEGEND SHOWN HEREON; ALL ELEMENTS OF THE SURVEY CLOSE TO AN ACCURACY OF ONE IN FIVE THOUSAND OR BETTER.

WYOMING REGISTRATION NO. 2571 L.S. Paul R. Campbell
PAUL R. CAMPBELL

STATE OF WYOMING }
COUNTY OF PARK } SS
THE FOREGOING CERTIFICATE WAS ACKNOWLEDGED BEFORE ME BY PAUL R. CAMPBELL ON THIS 5th DAY OF June, 1992.
WITNESS MY HAND AND OFFICIAL SEAL.

MY COMMISSION EXPIRES: SEPT 3, 1995

Oliver Benton
NOTARY PUBLIC

APPROVAL

APPROVED THIS 5th DAY June, 1992, BY THE CITY COUNCIL OF CODY, WYOMING.

BY MAYOR Dorise Miller, MD
DORISE MILLER, MD

ATTESTED BY CITY CLERK James S. Surley
JAMES S. SURLEY

STATE OF WYOMING }
COUNTY OF PARK } SS
THE FOREGOING APPROVAL WAS ACKNOWLEDGED BEFORE ME BY DORISE MILLER, JR., MAYOR AND JAMES S. SURLEY, CITY CLERK, THIS 5th DAY OF June, 1992.
WITNESS MY HAND AND OFFICIAL SEAL.

MY COMMISSION EXPIRES: 11-24-94

Oliver Benton
NOTARY PUBLIC

CERTIFICATE OF DEDICATION

STATE OF WYOMING }
PARK COUNTY } SS
WE THE UNDERSIGNED, HEREBY CERTIFY THAT: WE ARE THE OWNERS AND PROPRIETORS OF LOT 1, BLOCK 3 OF THE RECORDED PLAT OF THE COOPER SUBDIVISION, CITY OF CODY, COUNTY OF PARK, WYOMING, CONTAINING 1.48 TOTAL ACRES OF WHICH 0.96 ACRES ARE IN LOTS AND APPROXIMATELY 0.53 ACRES ARE IN PUBLIC STREET RIGHT-OF-WAYS; AND HAVE LAID OUT, PLATTED AND SUBDIVIDED INTO LOTS THE RAWHIDE SUBDIVISION IN THE CITY OF CODY, COUNTY OF PARK, WYOMING, WITH THE FREE CONSENT AND IN ACCORDANCE WITH THE DEEDS OF THE UNDETERMINED OWNERS; AND DO HEREBY GRANT TO THE CITY OF CODY FOR THE PUBLIC USE OF RIGHT-OF-WAYS SHOWN HEREON AND THE PUBLIC LANDS SHOWN AND THE UTILITY EASEMENTS AND OTHER PURPOSES SO NOTED HEREON AND DO FURTHER STATE THAT WE HEREBY RELEASE AND RELINQUISH ALL RIGHTS OF HOMESTEAD.

IN WITNESS WHEREOF WE HAVE HEREUNTO SET OUR HAND THIS 28th DAY OF MAY, 1992.

Timothy O. Woods
TIMOTHY O. WOODS

Diane S. Woods
DIANE S. WOODS

STATE OF WYOMING }
COUNTY OF PARK } SS
THE FOREGOING APPROVAL WAS ACKNOWLEDGED BEFORE ME BY TIMOTHY O. WOODS AND DIANE S. WOODS THIS 28th DAY OF MAY, 1992.
WITNESS MY HAND AND OFFICIAL SEAL.

MY COMMISSION EXPIRES: SEPT 3, 1995

Oliver Benton
NOTARY PUBLIC

PLAT SHOWING
RAWHIDE SUBDIVISION
BEING A PURCHASE SUBDIVISION OF
LOT 1, BLOCK 3, COOPER SUBDIVISION
LOCATED IN
THE WEST 659.21 FEET OF
SW 1/4 SW 1/4, TRACT 30
RESURVEY, T. 53 N., R. 101 W., 6th P.M.,
PARK COUNTY, WYOMING.

CAMPBELL & ASSOCIATES — LAND SURVEYORS
CODY, WYOMING — APRIL, 1992