

DETAIL MAP
SCALE: 1" = 200'

LEGEND

- Government Land Corners found in place ———— ○
- 3/4" X 18" galvanized iron pipe set by this Survey ———— ○
- 3/4" iron pipe found in place ———— ●
- Brass Cap set by this survey ———— ◇
- Subdivision Boundary ———— ————

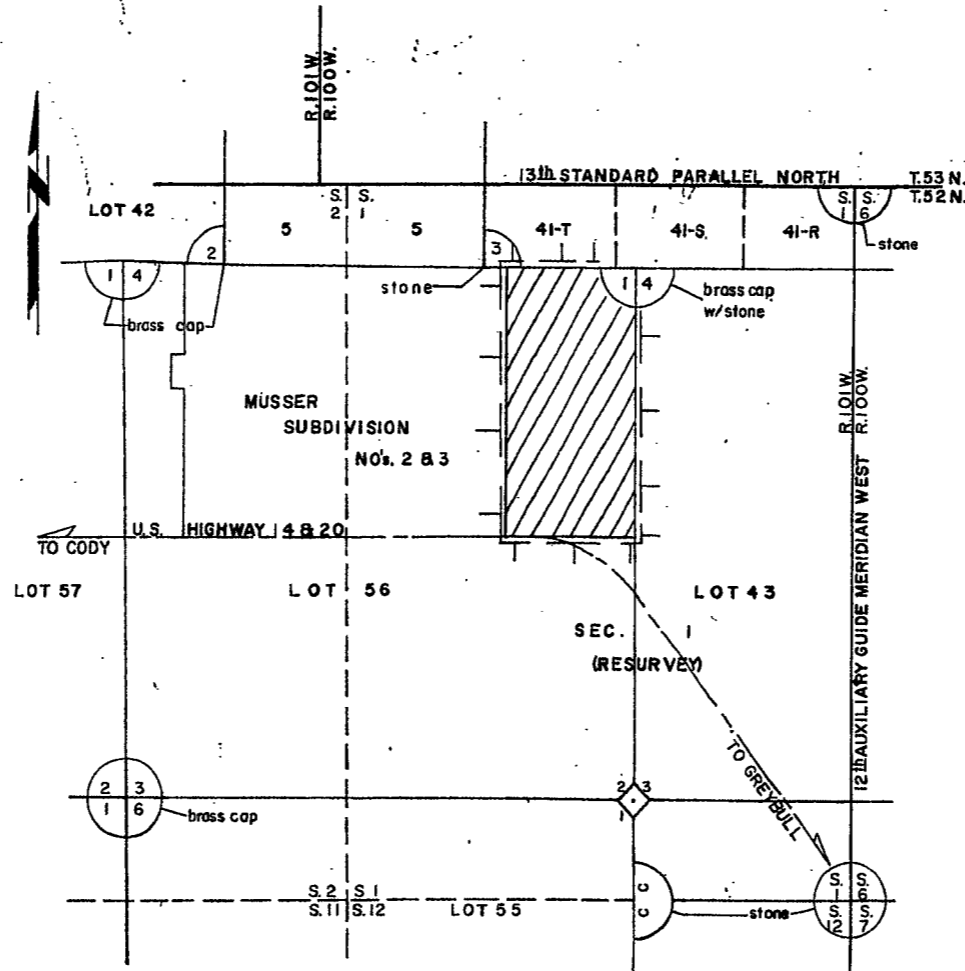

VICINITY MAP
SCALE: 1" = 1000'

CERTIFICATE OF DEDICATION

STATE OF WYOMING
County of Park s.s.

We the undersigned do hereby certify that we are owners and proprietors of the E 1/2 NE 1/4 lot 56, T. 52 N., R. 101 W., according to the Government Resurvey. This same parcel of land is known as the E 1/2 NE 1/4 Section 1, T. 52 N., R. 101 W., according to the Original Government Survey. That we have caused said described land to be surveyed and platted as shown hereon; that the above described and foregoing subdivision as it appears on this plat is with free consent and in accordance with the desires of the undersigned owners and proprietors and shall be known as the Ross Subdivision, and that we hereby dedicate and set apart, the roads and highways and easements as shown hereon to the use of the general public forever. We hereby release and relinquish all rights of homestead.

In witness whereof we have hereunto set our hands this 26th day of June, 1969

Ward S. Ross, Jr. *Vickie Lee Ross* *Loretto E. Ross*
Ward S. Ross, Jr. Vickie Lee Ross Loretto E. Ross
Husband and Wife A Single Woman

The foregoing instrument was acknowledged before me this 26th day of June, 1969
Witness my hand and official seal.

[Signature]
Notary Public

My Commission Expires June 3, 1972

CERTIFICATE OF SURVEYOR

STATE OF WYOMING
County of Park s.s.

I Robert P. Black, of Cody Wyoming, hereby certify that between March 30, 1969 and May 31, 1969, the Ross Subdivision was surveyed by me and under my direction; that the subdivision is correctly described in the Certificate of Dedication; that the same is correctly shown on this plat which is drawn to the scale indicated. Dimensions shown are given in feet and decimals and any surplus or deficiency existing is distributed uniformly in proportion to the plat dimensions. Each lot bears its respective number and the corners set and found in place during the survey are marked as indicated in the legend. Bearings for this survey were deflected from an initial bearing of North between corners number 1 and 2 of lot 56.

Wyoming Registration No. 648 P.E. & L.S. *[Signature]*
Robert P. Black

APPROVAL

Approved on this 27th day of August, 1969, by the commissioners of Park County, Wyoming subject to the provisions of Section 5 of the Park County policy on the approval of Subdivisions and Townsite Plats as adopted August 7, 1962.

[Signature]
Chairman

Attest: *[Signature]*
County Clerk

PLAT SHOWING

ROSS SUBDIVISION

IN LOT 56 T. 52 N., R. 101 W.

PARK COUNTY, WYOMING

Robert P. Black — Cody, Wyoming

5 August
69 2:45 P
[Signature]
130906 25th

6-A-160