

T. 55 N., R. 100 W.
(RESURVEY)

NO PUBLIC SEWAGE DISPOSAL SYSTEM PROPOSED.
NO PROPOSED PUBLIC DOMESTIC WATER SOURCE.
THERE ARE NO HOUSES PROPOSED AS A PART OF THIS SUBDIVISION.

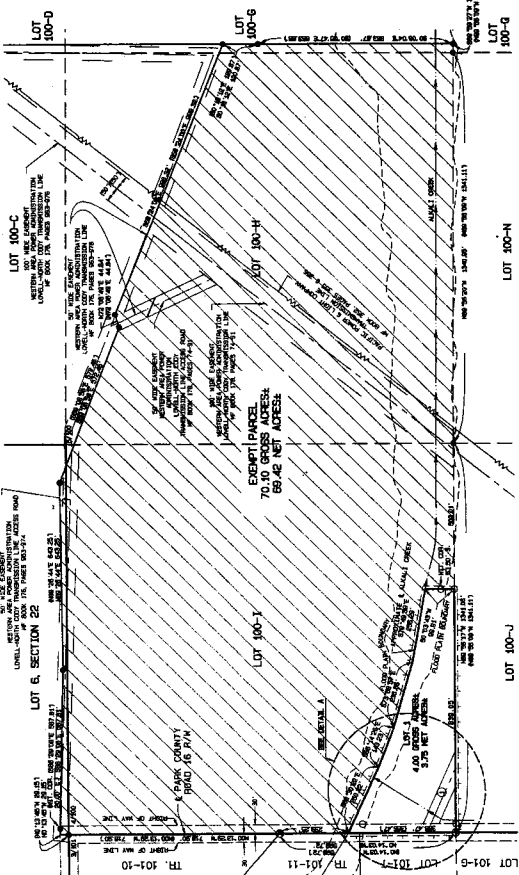

DETAIL - SCHUTZMAN SS-49

GRAPHIC SCALE 1"=60'

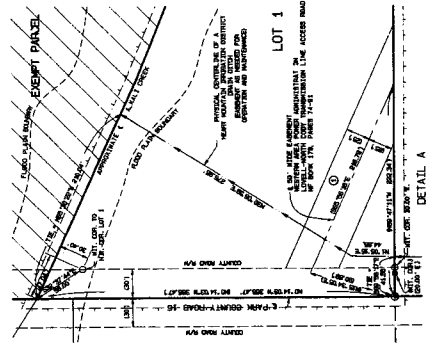

DETAIL A
SCALE 1"=60'

LEGEND
INDICATES REAR WITH 2' ALUM. CAP SET
INDICATES REAR WITH ALUM. CAP FOUND
INDICATES EXISTING EASEMENTS
INDICATES EXISTING EASEMENTS
INDICATES EXISTING EASEMENTS
INDICATES EXISTING EASEMENTS

PLANNING CONDITIONS FOR SCHUTZMAN SS-49
1. PURPOSE OF THIS PLAN IS TO DIVIDE THE LAND SHOWN HEREON INTO LOTS FOR THE PURPOSE OF CONVEYING TO THE COUNTY, STATE AND OTHER JURISDICTIONS IN THE MOST EQUITABLE MANNER POSSIBLE.
2. RESERVATIONS MADE WITH THIS PLAN ARE BINDING UPON ALL OWNERS OF THE LAND SHOWN HEREON.
3. RESERVATIONS MADE WITH THIS PLAN ARE BINDING UPON ALL OWNERS OF THE LAND SHOWN HEREON.
4. RESERVATIONS MADE WITH THIS PLAN ARE BINDING UPON ALL OWNERS OF THE LAND SHOWN HEREON.
5. RESERVATIONS MADE WITH THIS PLAN ARE BINDING UPON ALL OWNERS OF THE LAND SHOWN HEREON.
6. RESERVATIONS MADE WITH THIS PLAN ARE BINDING UPON ALL OWNERS OF THE LAND SHOWN HEREON.

CERTIFICATE OF DEDICATION
I, the undersigned Surveyor, do hereby certify that the above described land is being dedicated to the County of Park, Wyoming, for the purpose of being used as a public road.
WITNESSE MY HAND AND OFFICIAL SEAL, this 1st day of April, 2008.
M. C. Wilson
Surveyor

CERTIFICATE OF SURVEYOR
I, the undersigned Surveyor, do hereby certify that the above described land is being dedicated to the County of Park, Wyoming, for the purpose of being used as a public road.
WITNESSE MY HAND AND OFFICIAL SEAL, this 1st day of April, 2008.
M. C. Wilson
Surveyor

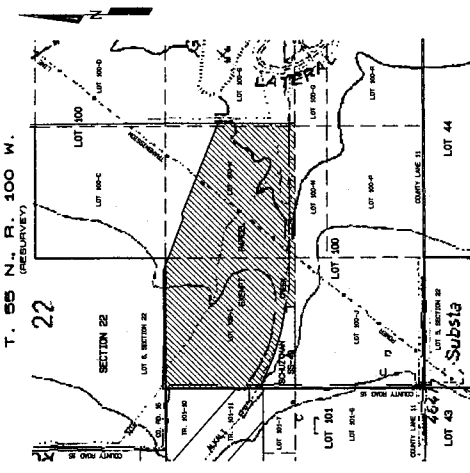

VICINITY MAP
SCALE 1"=800'

CERTIFICATE OF DEDICATION

I, the undersigned Surveyor, do hereby certify that the above described land is being dedicated to the County of Park, Wyoming, for the purpose of being used as a public road.
WITNESSE MY HAND AND OFFICIAL SEAL, this 1st day of April, 2008.
M. C. Wilson
Surveyor

PLAT SHOWING
SCHUTZMAN SS-49
IN
LOT 100-I OF LOT 100,
T. 55 N., R. 100 W., 6TH P.M.,
PARK COUNTY, WYOMING (RESURVEY)

NOTICE TO THE PUBLIC
THIS PLAN IS SUBJECT TO THE APPROVAL OF THE BOARD OF COUNTY COMMISSIONERS OF PARK COUNTY, WYOMING.