

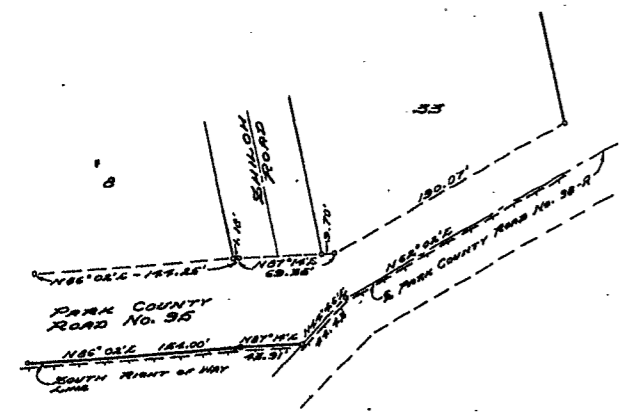

SCALE: 1" = 200'

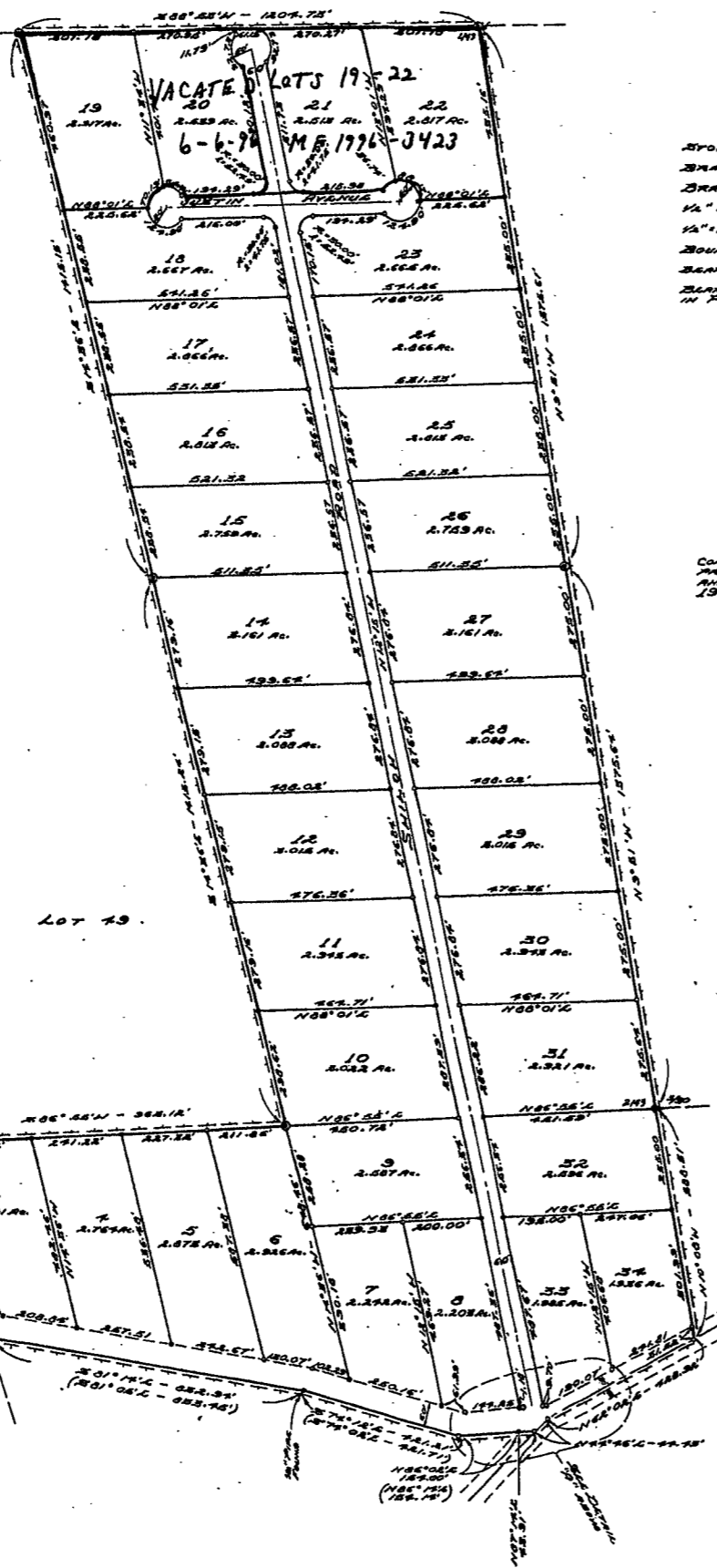

DETAIL "A"



**LEGEND**

- STONE CORNER FOUND IN PLACE THIS SURVEY
- BRASS CAP FOUND IN PLACE THIS SURVEY
- BRASS CAP SET THIS SURVEY
- 1/4" PINE FOUND IN PLACE THIS SURVEY
- 1/2" x 1/2" REBAR WITH ALUMINUM CAP SET THIS SURVEY
- BOUNDARY OF SINGHON ESTATES
- BEARING AND DISTANCE OF RECORD EIGHTH TRAIL
- BEARING AND DISTANCE BASED ON MONUMENTS FOUND IN PLACE EIGHTH TRAIL

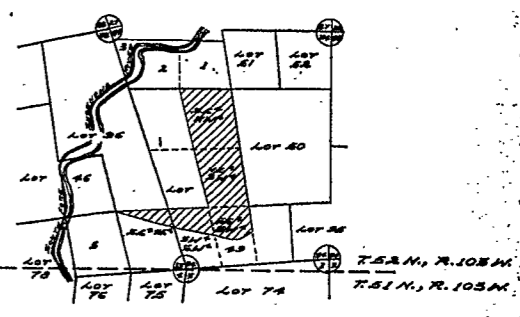

LOCATION MAP  
SCALE: 1" = 200'

**CERTIFICATE OF DEDICATION**

STATE OF WYOMING }  
 COUNTY OF PARK }  
 CHARLES L. SMITH, a partnership composed of Gary L. Sherman and Oliver Peterson, hereby certify that we are the owner and proprietor of those portions of Section 33 and Section 34, Township 52 North, Range 103 West of the Sixth Principal Meridian, Park County, Wyoming according to the original government survey, said lands now being within lot 30 and lot 31 of said township and range according to the government resurvey, being more particularly described as follows:

All of the southeast one quarter of the northeast one quarter (20.625 ac.); the northwest one quarter of the southeast one quarter (20.625 ac.); that portion of the southeast one quarter of the southeast one quarter (20.625 ac.) of said Section 34, original government survey lying northwesterly of the south right of way line of Park County Road No. 95 and northwesterly of the centerline of Park County Road No. 95; and that portion of the southeast one quarter of the southeast one quarter (20.625 ac.) of said Section 33, original government survey lying northwesterly of the south right of way line of Park County Road No. 95.

That we have caused said described tract of land to be surveyed and platting as shown hereon, that the above described and foregoing as appears on this plat is with the free consent and in accordance with the desires of the undersigned owners and proprietors and shall be known as Shiloh Estates, and that we hereby dedicate and set apart the streets herein shown to the use of the general public to be maintained and kept open as hereinafter.

In witness whereof we have hereunto set our hand this 3rd day of December, 1976.

*Gary L. Sherman*  
 Gary L. Sherman

**APPROVALS**

APPROVED THIS 3 day of December, 1976 BY THE COMMISSIONERS OF PARK COUNTY, WYOMING, SUBJECT TO THE PROVISIONS OF THE PARK COUNTY POLICY ON REZONING AND IMPROVING COUNTY ROADS AS ADOPTED MARCH 2, 1975.

BY: *[Signature]*  
 CHAIRMAN  
 ATTEST: *[Signature]*  
 COUNTY CLERK

**CERTIFICATE OF SURVEYOR**

STATE OF WYOMING }  
 COUNTY OF PARK }  
 I, NORMAN L. SMITH OF CITY, WYOMING HEREBY CERTIFY THAT DURING THE PAST COMMENCING ON SEPTEMBER 2, 1975 AND ENDING ON OCTOBER 16, 1976, THE SINGHON ESTATES WERE SURVEYED BY ME AND UNDER MY DIRECTION; THAT SAID SUBDIVISION IS CORRECTLY DESCRIBED IN THE OWNERS CERTIFICATE OF DEDICATION ON THIS PLAT WHICH IS DRAWN TO A SCALE OF 1" = 200'. THE DIMENSIONS OF LOTS AND AREAS OF STRIPS ARE GIVEN IN FEET AND DECIMALS OF A FOOT, AND ANY SURPLUS OR DEFICIENCY IS DISTRIBUTED UNIFORMLY IN PROPORTION TO THE MEASURED LENGTHS OF LOTS. EACH LOT BEARS ITS OWN NEUTRAL. LOT CORNERS ARE AS INDICATED IN THE LABELS ABOVE. ALL BEARINGS ARE BASED ON AN INITIAL BEARING OF N 3° 51' W BETWEEN CORNER 1 OF LOT 13 AND CORNER 2 OF LOT 13 T. 52 N., R. 103 W.

*Norman L. Smith*  
 NORMAN L. SMITH



STATE OF WYOMING }  
 COUNTY OF PARK }  
 THE FOREGOING INSTRUMENT WAS ACKNOWLEDGED BEFORE ME BY GARY L. SHERMAN THIS 3rd day of December, 1976, WITHIN MY HAND AND OFFICIAL SEAL.

*Joseph J. Husted*  
 JOSEPH J. HUSTED  
 NOTARY PUBLIC

MY COMMISSION EXPIRES Jan 9 1976

Approved By	Date
<i>[Signature]</i>	3/18/76
<i>[Signature]</i>	3/18/76
<i>[Signature]</i>	4/11/76
<i>[Signature]</i>	4/21/76
OTHER:	

NO PROPOSED PUBLIC SEWAGE DISPOSAL SYSTEM  
 NO PROPOSED DOMESTIC WATER SOURCE

State of Wyoming }  
 County of Park }  
 This instrument was filed for record on the 3 day of December, 1976 at 3:35 o'clock P. M. and duly recorded in Book 83, page 83.

**PLAT SHOWING SHILOH ESTATES**

LOTS 49 & 98, T. 52 N., R. 103 W. OF THE 6th P. M., GOVERNMENT RESURVEY PARK COUNTY, WYOMING.

# 520390291

Shiloh Estates

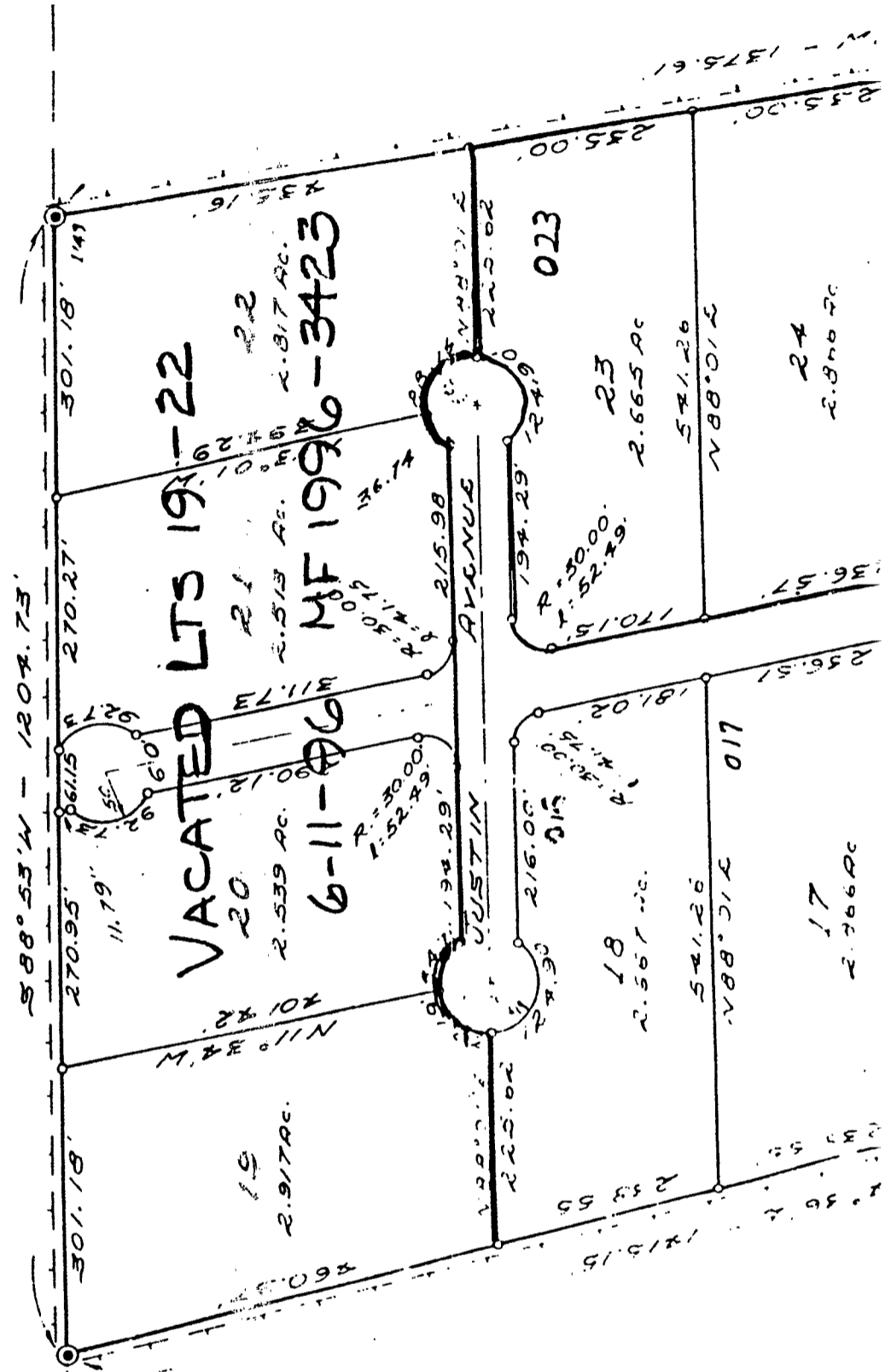

S1 Bx Bx 1/2 1/2 Bc Bx Bx W

**PARTIAL VACATION OF PLAT**

Know all persons by these presents that we, the undersigned, hereby certify that we are the sole owners and proprietors of the land described as follows:

Lot 19, 20, 21, and 22 of Shiloh Estates Subdivision, Park County, Wyoming.

Therefore, pursuant to W.S. §34-12-106, we hereby vacate the above described subdivision lots of Shiloh Estates Subdivision, Park County, Wyoming.

*John H. Lawson*  
 John H. Lawson, Area Manager, Bureau of Reclamation

**ACKNOWLEDGMENT:**

State of WYOMING        )  
                                   ) ss  
 County of PARK        )

The foregoing instrument was acknowledged before me by John H. Lawson this 6<sup>th</sup> day of June, 1996.

Witness my hand and official seal.

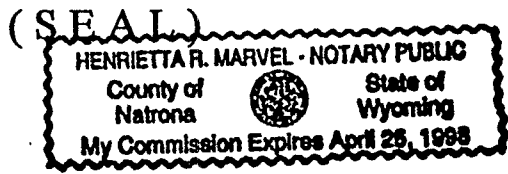

*Henrietta R. Marvel*  
 Notary Public

My commission expires: April 25, 1998

RECORD OF SURVEY  
 SHOWING  
 PROPOSED EASEMENT  
 IN

LOTS 3&4 OF SHILOH ESTATES IN LOTS 49 & 98, T.52 N., R.103 W., OF THE 6th P.M., GOV'T. RESURV.  
 PARK COUNTY, WYOMING

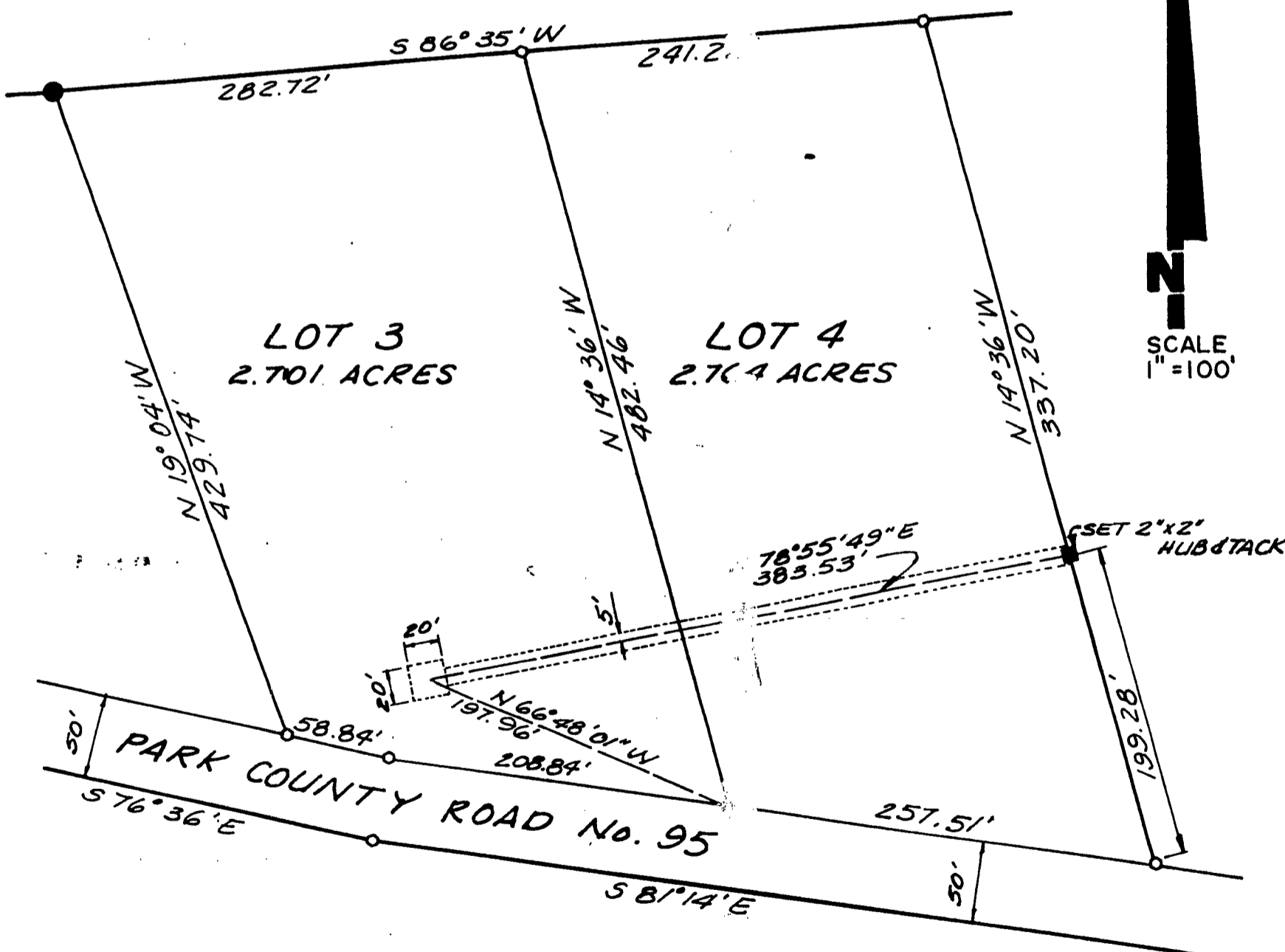

**LEGEND**

- BRASS CAP
- SHILOH ESTATES SUBDIVISION BOUNDARY
- LOT BOUNDARY
- 1/2" DIA. REBAR W/ ALUM. CAP

State of Wyoming }  
 County of Park } ss.  
 This instrument was filed for record  
 on the 27 day of MAY  
 1991 at 3:50 o'clock P. m. and  
 duly recorded in Microfilm Book \_\_\_\_\_  
 records on page \_\_\_\_\_  
 MARIE FONTAINE, Register of Deeds  
 By Marion W. Pierce, Deputy  
 No. 194761