

I, JOHN S. BERTMAN, OF THE COUNTY OF PARK, STATE OF MONTANA, HEREBY CERTIFY THAT BETWEEN APRIL 20, 1972, AND MAY 29, 1972, THE SPEICHLERS SUBDIVISION WAS PLOTTED UNDER MY DIRECTION AND IS CORRECTLY RECORDED IN THE OFFICE OF REGISTRATION, THAT THE SAID SUBDIVISION SHOWN ON THIS PLAT WHICH IS ACCORD TO THE SCALE RECORDED, SPECIFICATIONS ARE GIVEN IN FEET AND DECIMALS AND ANY NECESSARY CORRECTIONS IS ACCORDING TO THE PROVISIONS OF THE PLAT INSTRUMENT.

*John S. Bertman*  
JOHN S. BERTMAN  
REGISTERED MEASUREMENT NO. 333 P.E.C. 1

APPROVED THIS 14th day of August, 1972, BY THE COMMISSIONERS OF PARK COUNTY, MONTANA, SUBJECT TO THE PROVISIONS OF SECTION 5 OF THE PARK COUNTY POLICY ON THE APPROVAL OF SUBDIVISION AND TRAILER PLATS AS ADOPTED AUGUST 7, 1962.

*Helen Stutzman*  
HELEN STUTZMAN  
CHAIRMAN OF COMMISSIONERS

ATTEST: *Eva E. Larson*  
EVA E. LARSON  
COUNTY CLERK

STATE OF MONTANA }  
COUNTY OF PARK } s.s.

WE, THE UNDERSIGNED, DO HEREBY CERTIFY THAT WE ARE THE OWNERS AND PROPRIETORS OF LOTS 75-4, 75-5, 75-6, AND 75-7, OF SECTION 5, T. 54 N., R. 105 W. OF THE 6th P.M., PARK COUNTY, MONTANA, ACCORDING TO THE ENCLOSURE HERETO, THAT WE HAVE LEASED AND ASSIGNED RIGHTS TO BE PLOTTED AND PLATTED AS SHOWN HEREIN, THAT THE ABOVE DESCRIBED OR PROPOSED SUBDIVISION AS APPEARS ON THIS PLAT IS WITH THE FREE CONSENT AND APPROBATION WITH THE CONSENT OF THE UNDERSIGNED OWNERS AND PROPRIETORS, AND SHALL BE KNOWN AS SPEICHLERS SUBDIVISION, AND THAT WE HEREBY HEREBY AND SET APART THE SAID LOTS AS SHOWN HEREIN TO THE USE OF THE NATIONAL PARK FOREVER.

WE HEREBY RELEASE AND RELINQUISH ALL RIGHTS OF OWNERSHIP, SHARER AND PARTNER, CERTIFY THAT OUR NAMES HAVE BEEN RECORDED IN THE PUBLIC RECORD.

IN WITNESS WHEREOF, WE HAVE HERETOFORE SET OUR HANDS THIS 13 DAY OF JULY, 1972.

*E. D. Speichler*  
E. D. SPEICHLERS

*Frederic D. Speichler*  
FREDERIC D. SPEICHLERS

*Charles Frank Sullivan*  
CHARLES FRANK SULLIVAN

STATE OF MONTANA }  
COUNTY OF PARK } s.s.

THE FOREGOING INSTRUMENT WAS ACKNOWLEDGED BEFORE ME BY SPEICHLERS THIS 13th DAY OF JULY, 1972.

ATTEST: *Louise H. Dodge*  
LOUISE H. DODGE  
DEPUTY PUBLIC

STATE OF MONTANA }  
COUNTY OF PARK } s.s.

THE FOREGOING INSTRUMENT WAS ACKNOWLEDGED BEFORE ME BY KING & SULLIVAN THIS 13th DAY OF AUGUST, 1972.

ATTEST: \_\_\_\_\_  
DEPUTY PUBLIC

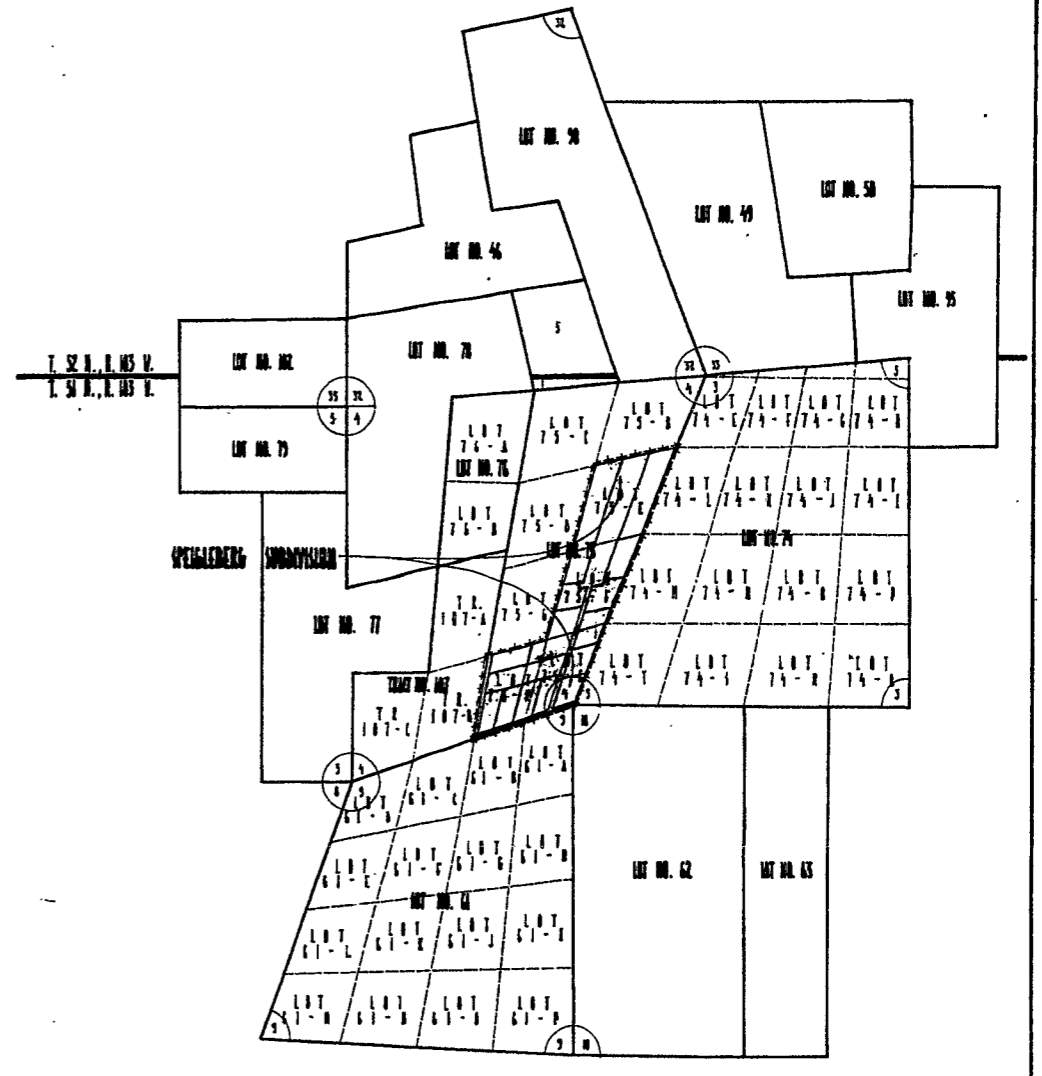

LEGEND

BOUNDARY OF PLANS, RECORDS, SHARER, PARTNER, CO-OWNER, THIS

BOUNDARY OF RECORDS, RECORDS, SHARER, PARTNER, CO-OWNER, THIS

1/2" HAS BOUNDARY FROM PUBLIC RECORDS, RECORDS, SHARER, PARTNER, CO-OWNER, THIS

BOUNDARY OF SPEICHLERS SUBDIVISION, SHOWN THIS

Master-11-1934

PLAT SHOWING  
SPEICHLERS SUBDIVISION  
WITHIN LOT 75, T. 54 N., R. 105 W.  
PARK COUNTY, MONTANA

COMMISSIONERS ASSOCIATES - EMPY, VITTING  
ENGINEERING, ARCHITECTS & LAND SURVEYORS

MAY, 1972

5 September  
72 3:00 p.  
*Eva E. Larson*  
*Bladye Richman*  
25.00