

T. 28 N., R. 100 W.
(RESERVE)

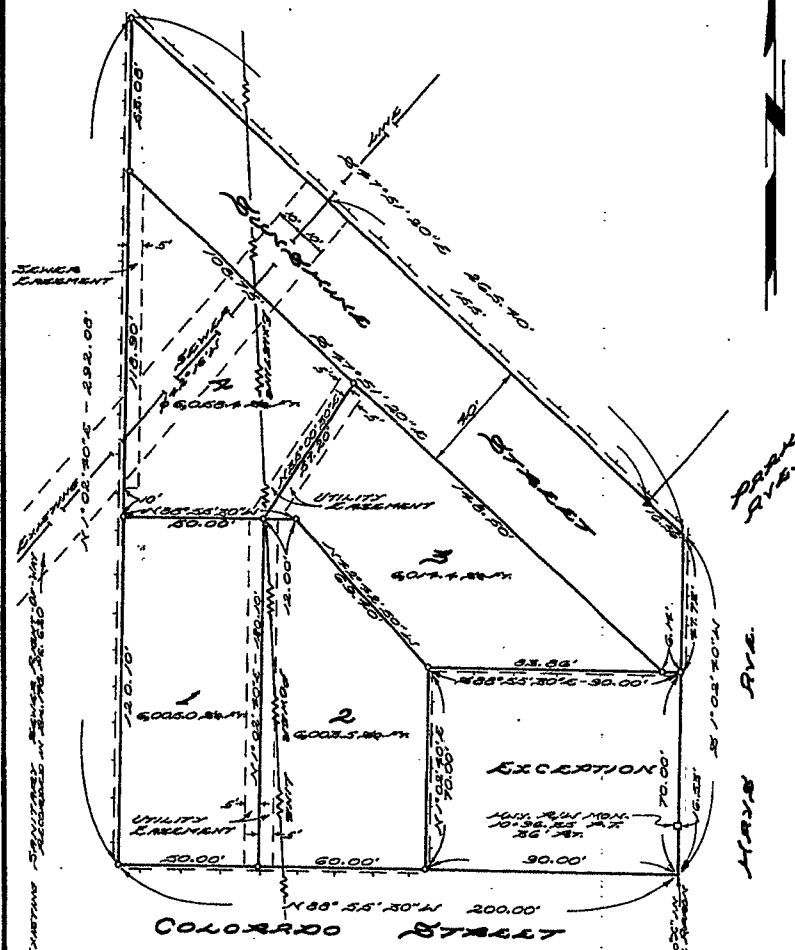

LEGEND

1/2" x 2" IRON PIPE FOUND IN PLACE

3/4" IRON PIPE FOUND IN PLACE

1/2" x 2" IRON PIPE FOUND IN PLACE

1/2" x 2" IRON PIPE FOUND IN PLACE

RECONSTRUCTION BOUNDARY SHOWN THERE

APPROVAL

APPROVED THIS 28 DAY OF July, 1930, BY THE BOARD OF COUNTY COMMISSIONERS OF THE COUNTY OF WYOMING.

Robert D. Sell

Notary Public

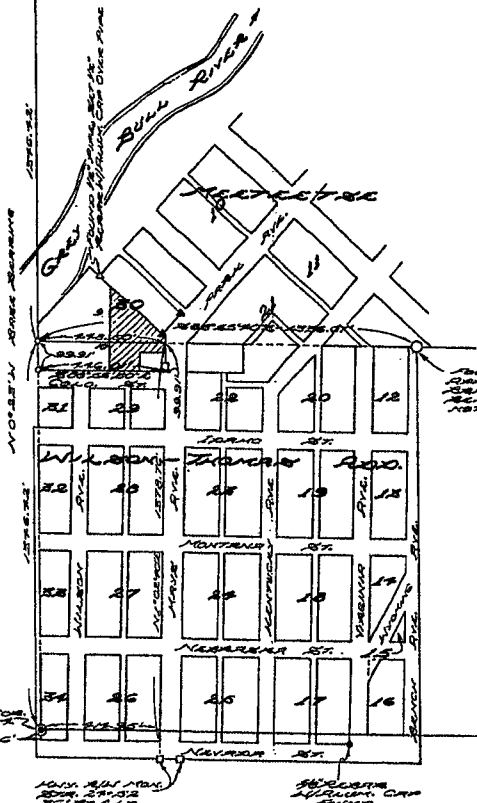

CERTIFICATE OF SURVEYOR

STATE OF WYOMING, ss
COUNTY OF PARK

I, STEVEN D. FOLLMER, a LAND SURVEYOR REG. IN WYOMING BY REGISTRATION NUMBER 3125, do hereby certify as follows: Robert D. Sell, Jr. and Leta F. Sell, 1930 and MAY 9, 1930 THE SUNSHINE SUBDIVISION PLAT NUMBER 1-1930-30 HAS BEEN SUBMITTED TO ME FOR RECORD AND I HAVE THEREBY RECORDED THE SAME IN THE PUBLIC RECORDS OF WYOMING AND THE COUNTY OF PARK.

STEVEN D. FOLLMER
NOTARY PUBLIC

APPROVAL

APPROVED THIS 28 DAY OF July, 1930, BY THE BOARD OF COUNTY COMMISSIONERS OF THE COUNTY OF WYOMING.

Norman L. Smith

Notary Public

CERTIFICATE OF DEDICATION

THE UNDERSIGNED DO HEREBY CERTIFY AS FOLLOWS: WE HAVE THE OWNERS OF THESE PARCELS OF LOTS 9 AND 10, BLOCK 30 OF THE HILSON - THOMAS ADDITION TO THE TOWN OF MEECHVILLE, WYOMING, WHICH ARE DESCRIBED AS FOLLOWS:

BEGINNING AT THE SOUTHWEST CORNER OF SAID LOT 9; THENCE NORTHERLY ALONG THE SOUTH LINE OF SAID LOT 9 A DISTANCE OF 200 FEET; THENCE WESTERLY PARALLEL WITH THE SAID LINE OF SAID LOT 9 AND WITH THE WEST LINE OF PARK AVENUE A DISTANCE OF 70 FEET TO THE NORTHERLY BOUNDARY OF SAID LOT 9; THENCE SOUTHWESTERLY ALONG THE SAID BOUNDARY OF SAID LOT 9 TO THE INTERSECTION CORNER THEREOF; THENCE SOUTHWESTERLY ALONG THE BOUNDARY OF SAID LOT 9 AND 10 TO THE POINT OF BEGINNING;

ALSO THAT PORTION OF LOTS 9 AND 10, OF BLOCK 30 OF THE HILSON - THOMAS ADDITION TO THE TOWN OF MEECHVILLE, WYOMING, DESCRIBED AS FOLLOWS:

BEGINNING AT THE SOUTHWEST CORNER OF LOT 10; THENCE WESTERLY ALONG THE SOUTH LINE OF SAID LOT 10 A DISTANCE OF 90 FEET; THENCE NORTHWESTERLY PARALLEL WITH THE SAID LINE OF SAID AVENUE A DISTANCE OF 70 FEET TO THE SOUTHWEST CORNER OF SAID LOT 10; THENCE SOUTHWESTERLY ALONG THE SOUTHWEST BOUNDARY OF SAID LOT 10 A DISTANCE OF 90 FEET TO THE POINT OF BEGINNING.

WE HAVE CAUSED SAID LOTS TO BE REDESCRIBED AND PLATTED AS SHOWN HEREON. THE REVISION OF SAID PLATS IS IN ACCORDANCE WITH THE PUBLIC POLICY AND IN ACCORDANCE WITH THE REQUIREMENTS OF THE WYOMING CONSTITUTION AND LAWS. THE REVISIONS SHALL BE KNOWN HEREAFTER AS THE "SUNSHINE SUBDIVISION". WE HEREBY DEDICATE AND SET APART SAID LOTS FOR THE GENERAL USE OF THE PUBLIC AND RELINQUISH ALL RIGHTS OF OWNERSHIP.

IN WITNESS WHEREOF WE HAVE SIGNED THESE OUR NAMES THIS DAY OF July, 1930.

Robert D. Sell
Leta F. Sell

STATE OF WYOMING, ss
COUNTY OF PARK

THE FOREGOING CERTIFICATE HAS BEEN RECORDED IN THE PUBLIC RECORDS OF WYOMING AND THE COUNTY OF PARK, THIS 28 DAY OF July, 1930.

NOTICES TO THE PUBLIC AND OFFICIALS:

Norman L. Smith
Notary Public

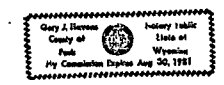

State of Wyoming, ss
County of Park

This instrument was filed for record on this 28 day of July, 1930, at 11:30 AM and duly recorded in My Commission Expires Aug 30, 1931.

Norman L. Smith
Notary Public

PLAT SIGNING

SUNSHINE SUBDIVISION

A REVISION OF A PORTION OF LOTS 9 AND 10 OF BLOCK 30 OF THE HILSON - THOMAS ADDITION TO THE TOWN OF MEECHVILLE IN SECTION 2, T. 28 N., R. 100 W., 6TH 2ND RESERVE, PARK COUNTY, WYOMING

NORMAN L. SMITH INC. LAND SURVEYS
CARRIAGE WHEELS

4-A-68