

DETAIL MAP
TOMLINSON SUBDIVISION
Scale: 1"=100'

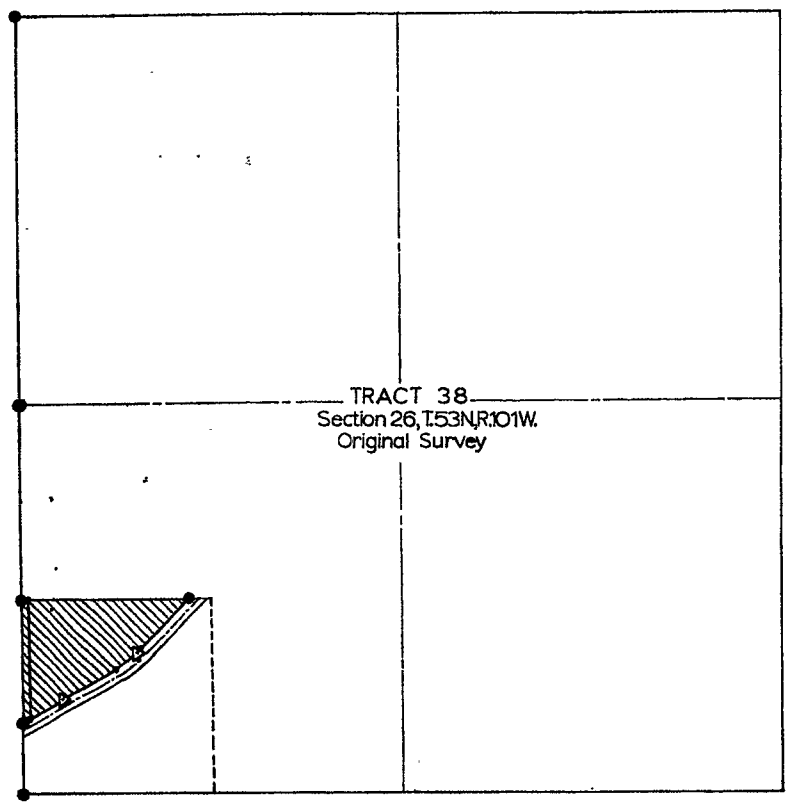

LOCATION MAP
Scale: 8 1/2"=1 mile

CERTIFICATE OF DEDICATION

STATE OF WYOMING ss.
County of Park

We the undersigned do hereby certify that we are owners and proprietors of a tract of land within the S 1/2 SW 1/4 Section 26, T.53N, R.101W, of the 6th P.M., Wyoming, according to the Original Government Survey and now included within Tract 38 of said Township and Range according to the Government Resurvey more particularly described as follows:

Beginning at the northwest corner of said S 1/2 SW 1/4; thence N89°55'E, along the north line of said S 1/2 SW 1/4 for 1,152.19 feet to a point on the north right-of-way line of U.S. Highway No. 14 A.H. being identical with Park County Road No. 111 as established August 5, 1925; thence along said right-of-way line S.44°39'W for 486.19 feet to a point of curvature of a circular curve to the right, the radius of which is 813.86 feet; thence continuing along said right-of-way line through said curve for a distance of 221.59 feet to the point of tangency of said curve; thence continuing along said right-of-way line S.60°15'W for 726.43 feet to a point on the west line of said S 1/2 SW 1/4; thence N00°20'W, along the west line of said S 1/2 SW 1/4 for 840.46 feet; more or less to the point of beginning, containing within said bounds 12.6 acres more or less.

That we have caused said described tract of land to be surveyed and platted as shown hereon; that the above described or foregoing subdivision as appears on this plat is with the free consent and in accordance with the desires of the undersigned owners and proprietors and shall be known as Tomlinson Subdivision, and that we hereby dedicate and set apart the roads and streets as shown hereon to the use of the general public forever.

We hereby release and relinquish all rights of homestead.

In witness whereof, we have hereunto set our hands this 1st day of June, 1967.

Fred M. Tomlinson
FRED M. TOMLINSON

MARJORY HOLMS TOMLINSON

The foregoing instrument was acknowledged before me this 1st day of June, 1967, witness my hand and official seal.
[Signature]
Notary Public

My Commission expires _____

SURVEYORS CERTIFICATE

I, Donald J. Livingston of Cody, Wyoming hereby certify that between May 10, 1967 and May 31, 1967, the Tomlinson Subdivision was surveyed under my direction and is correctly described in the Certificate of Dedication, that the same is correctly shown on this plat which is drawn to the scale indicated. Dimensions are given in feet and decimals and any surplus or deficiency existing is distributed uniformly in proportion to the plot dimensions.

WYOMING REGISTRATION NO. 647 *Donald J. Livingston*
P.E. & L.S. Donald J. Livingston

LEGEND

- Lot corners marked by 1/2"x18" galvanized iron pipe shown thus: ○
- Existing corners found in place during this survey shown thus: ⊙
- Corners reestablished during this survey marked by Brass Cap shown thus: ⊕
- Highway right-of-way markers shown thus: △
- Subdivision boundary lines shown thus: ————
- Bearings of centerline of Park County Road #74 according to description in County Road Record Book 1, Page 37 shown thus: (N00°14'W)

APPROVALS

Approved on this 7 day of JUNE, 1967 by the commissioners of Park County, Wyoming, subject to provisions of Section 5 of the Park County Policy on the approval of Subdivision and Townsite Plats as adopted August 7, 1962.

Frank J. McClellan
Chairman

Attest: *Eva E. Larson*
County Clerk

State of Wyoming, ss.
County of Park.
This instrument was filed for record on the 7th day of June, 1967, at 9:25 a.m., and duly recorded in Book _____, Page _____.
Eva E. Larson
County Clerk
[Signature]
Deputy

PLAT SHOWING
TOMLINSON SUBDIVISION
TRACT 38 T.53N, R.101W
Park County, Wyoming
LIVINGSTON ENGINEERING-CODY, WYOMING
CONSULTING CIVIL ENGINEERS AND LAND SURVEYORS