

LOCATION MAP  
SCALE 2" = 1 MILE

**LEGEND**

- Government stone corners found in place shown thus  $\odot$
- Brass cap monuments found this survey shown thus  $\odot$
- Brass cap monuments set during this survey shown thus  $\odot$
- 1/2 inch X 18 inch galvanized iron pipe set this survey shown thus  $\odot$
- 1/2 inch X 18 inch galvanized iron pipe found this survey shown thus  $\odot$
- Boundary of Wapiti Estates shown thus  $\text{---}$
- Lot acreage shown thus 5.00 AC.

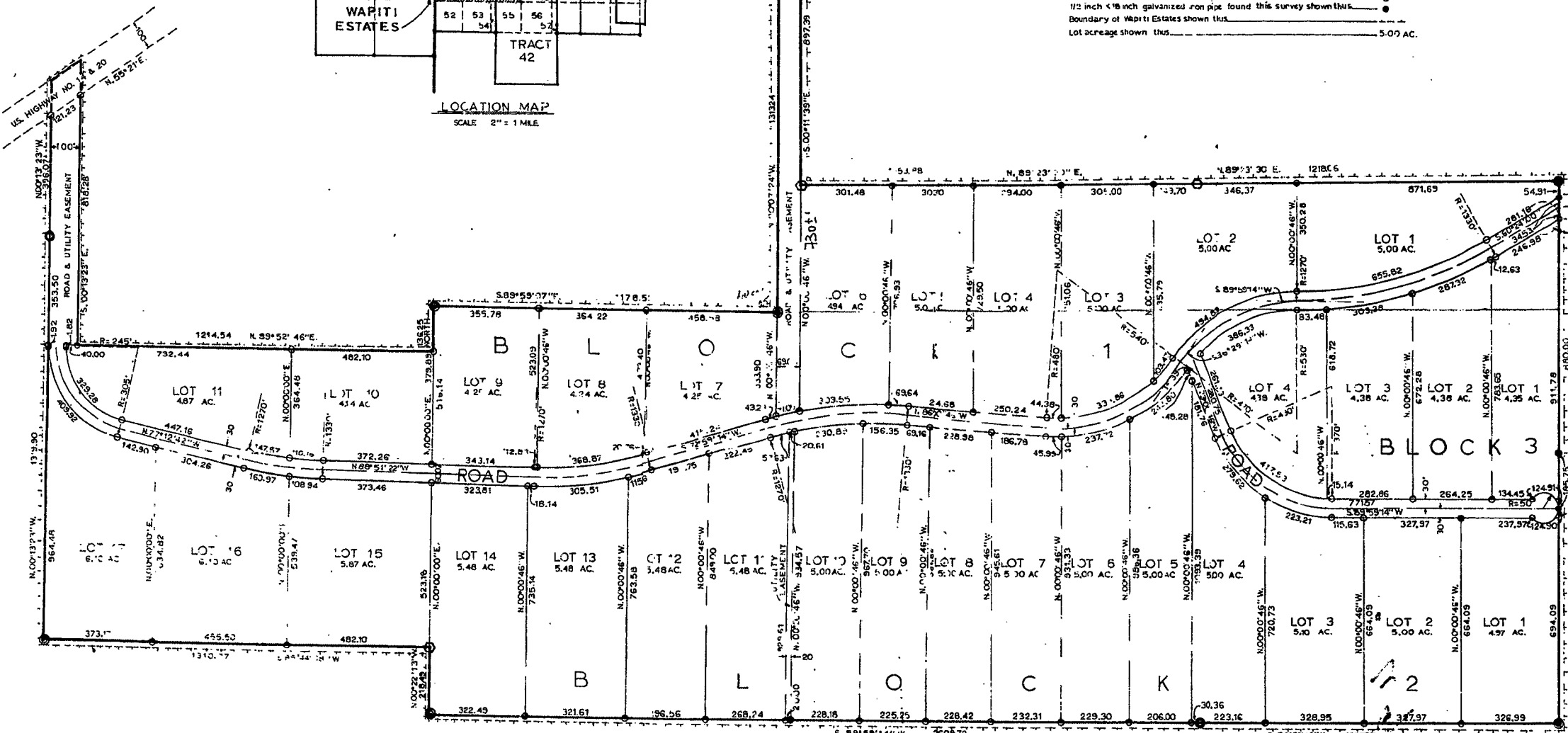

SCALE 1" = 200'

**CERTIFICATE OF SURVEYOR**

STATE OF WYOMING )  
COUNTY OF PARK ) SS  
I, Wesley W. Reed, of Cody, Wyoming, hereby certify that between June 21, 1973 and August 20, 1973 the Wapiti Estates was surveyed under my direction and correctly described in the certificate of dedication, that the same is correctly shown on this plat which is drawn to the scale indicated. Dimensions are shown in feet and decimals with dimensions along curves being arc length; any surplus or deficiency existing is distributed uniformly in proportion to the plat dimensions.

*Wesley W. Reed*  
Wesley W. Reed  
Wyoming Registration No. 537

**APPROVALS**

Approved this 3 day of October, 1973, by the commissioners of Park County, Wyoming, subject to the provisions of Section 5 of the Park County Code on the approval of said vision and townsite plats as adopted August 11, 1972.

*Glenn A. Johnson*  
Chairman of Commissioners

Attest: *Eva E. Larson*  
County Clerk Seal

**CERTIFICATE OF DEDICATION**

STATE OF WYOMING )  
COUNTY OF PARK ) SS  
We, Griffith Prezen and Laura J. Prezen, husband and wife and George R. King and Inez H. King, husband and wife, do hereby certify that we are the owners and proprietors of the following described land situated in Park County Wyoming:  
6th Principal Meridian  
T52N., R.104W.  
Sec. 19, Lots 25, 26, 49, 50, and 51  
Lots 23 and 48 of Tract 42  
T52N., R.105W.  
Sec. 24 that part of the west 100 feet of the NE 1/4 NE 1/4 lying south of the north right of way line of U.S. Highway No. 14 and 20, the SE. 1/4 N.E. 1/4, except for the North 353.5 feet of the east 1214.54 feet thereof.  
That we have caused said described lands to be surveyed and platted as shown hereon; that the above described or foregoing subdivision as appears on this plat is with the free consent and in accordance with the desires of the undersigned owners and proprietors and shall be known as the Wapiti Estates; and that we hereby dedicate and set apart the roads and easements as shown hereon to the use of the general public forever.  
We hereby release and relinquish all rights of homestead.  
Witness whereof, we have hereunto set our hands this 3rd day of August, 1973.

*Griffith Prezen* Griffith Prezen  
*Laura J. Prezen* Laura J. Prezen  
*George R. King* George R. King  
*Inez H. King* Inez H. King

STATE OF WYOMING )  
COUNTY OF PARK ) SS  
The foregoing instrument was acknowledged before me by Griffith Prezen, Laura J. Prezen, George R. King, and Inez H. King this 3rd day of August, 1973.  
Witness my hand and official seal.

*Kimberly L. King*  
Notary Public  
My commission expires March 7, 1977.



NOTE:  
NO DOMESTIC WATER SOURCE PROPOSED