

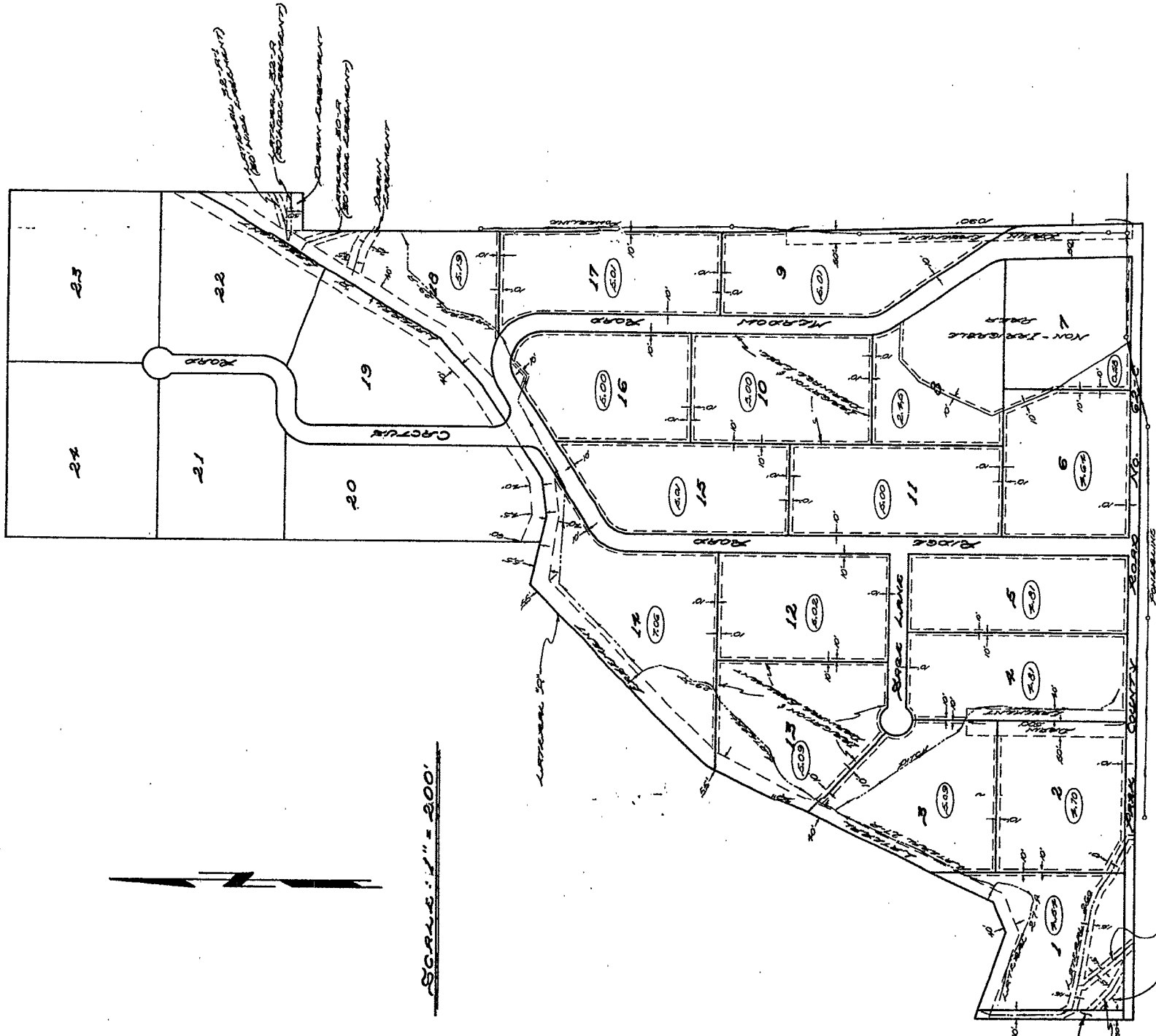

NOTE: ALL LANDS ABOVE ELEVATION OF 1000 FEET ARE NON-IRREVERSIBLE



**LEGEND**

DOTTED LINE AREAS INDICATE NON-IRREVERSIBLE LANDS AS SHOWN ON THE ORIGINAL SURVEY

SCALE: 1" = 200'

PLANNING AND IMPROVEMENTS IN  
**WESTRIDGE ESTATES**  
 BEING PART OF  
 SECTION 1, T. 55 N., R. 100 W. F  
 SECTION 6, T. 55 N., R. 99 W. F  
 LOT 85, T. 55 N., R. 99 W. F  
 RESERVE PARK COUNTY WORKING  
 RESERVATION DATE:  
 SHEET 2 OF 2 SHEETS

WESTRIDGE ESTATES, INC.  
 LAND SURVEYORS  
 1000 S. 10th Street  
 Lincoln, Nebraska 68502