

NO PUBLIC WATER SUPPLY SYSTEM PROPOSED

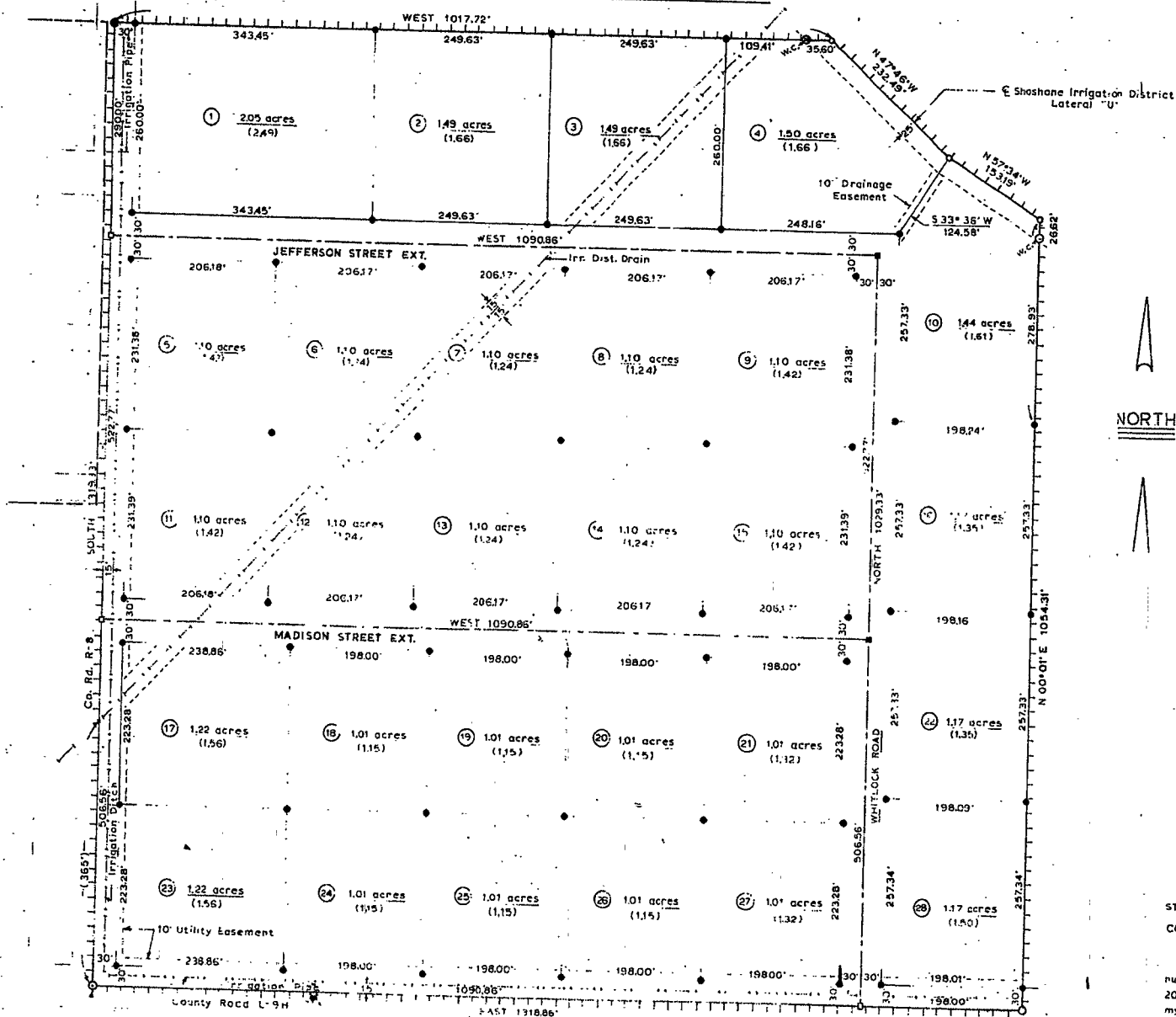

Fd. 1 1/2" Bar Rec. I.P.
Replace with std. B.C. mon.

NO PROPOSED PUBLIC SEWAGE DISPOSAL SYSTEMS

PLAN
scale: 1" = 100'

LEGEND

- BOUNDARY OF SUBDIVISION
- INTERIOR LOT LINES
- LOT NUMBER SHOWN
- NET LOT AREA SHOWN
- GROSS LOT AREA SHOWN
- LOT CORNERS (1/8" x 18" capped re-bar)
- CAPPED RE-BAR & MONUMENT BOX
- CAPPED RE-BAR 12" BELOW FINISHED SURFACE
- TEMPORARY SURVEY POINT
- STANDARD REGULATION POST & BRASS CAP MONUMENT
- FOUND BRASS CAP SURVEY MONUMENT
- FOUND 3/4" IRON PIPE SURVEY CORNER
- IRRIGATION DITCHES, DRAINS, & PIPE
- EASEMENTS AND RIGHT OF WAY
- CITY OF POWELL CORPORATE LIMIT
- FOUND IRON PIPE MONUMENT IN BOX

NOTE: Utility easement by land owners' approval

LAND AREA SUMMARY

TOTAL AREA WITHIN SUBDIVISION	39.05 acres
NET LOT AREA	33.00 acres
TOTAL NUMBER OF LOTS	28
ROAD AREA (R/W included)	6.05 acres

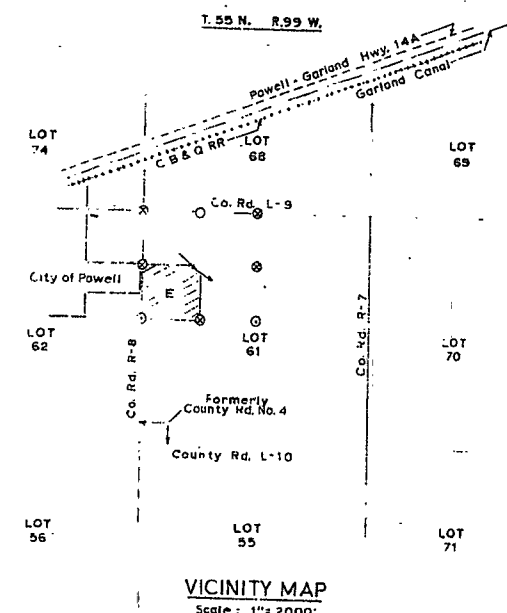

VICINITY MAP
Scale: 1" = 2000'

CERTIFICATE OF DEDICATION

STATE OF WYOMING } SS
COUNTY OF PARK }
The undersigned, do hereby certify as follows. We are the owners of LOT 61-E, T. 55 N., R. 99 W., Government Resurvey. We have caused said lands to be surveyed and plotted as shown hereon. The subdivision of said lands as appears on this plat, is with the free consent and in accordance with the desires of the undersigned owners and proprietors. The subdivision shall be known hereafter as WHITLOCK II SUBDIVISION. We hereby dedicate and set apart the roads as shown hereon to the use of the general public. We hereby release and relinquish all rights of homestead.
In witness whereof we have hereunto set our hand this _____ day of _____, 1981.

Leonard F. Whitlock
R. Jean Whitlock
STATE OF WYOMING } SS
COUNTY OF PARK }
The foregoing certificate was acknowledged before me by Leonard F. Whitlock and R. Jean Whitlock, husband and wife, this _____ day of _____, 1981.
Witness my hand and official seal: _____ Notary Public
My commission expires: _____

CERTIFICATE OF SURVEYOR

STATE OF WYOMING } SS
COUNTY OF PARK }
I, Richard E. Myrick, a land surveyor registered in Wyoming by registration number 666 P.E. and L.S. hereby certify as follows. Between March 20 and April 20, 1981, the Whitlock II Subdivision shown hereon was surveyed by me or under my supervision by Don Fisher, for whose work I stand personally responsible. The land surveyed is correctly described in the owners certificate of dedication and the subdivision thereof is correctly shown on this plat which is drawn to the scale indicated. Dimensions are given in feet and decimals. Directions are given in degrees and minutes of arc and are referred to the true meridian which was determined from the West line of LOT 61-E, bearing due south. I am familiar with the Park County Subdivision Regulations and believe this subdivision complies with them in every respect. Lost or obliterated government land corner monuments were restored as required. Subdivision of sections, lots or tracts into aliquot parts was done as required. Certified land corner recordation certificates have been recorded in the office of the Park County Clerk for every surveying monument recovered during the survey of this subdivision in accordance with the requirements of W.S. 36-215 through 36-224. Monuments shown and all lot corners marking this survey were actually found set or will be set prior to the issuance of the subdivision permit. All elements of the survey close to an accuracy of one part in five thousand, or better.
Richard E. Myrick
Richard E. Myrick

STATE OF WYOMING } SS
COUNTY OF PARK }
The foregoing certificate was acknowledged before me by Richard E. Myrick this 23rd day of May, 1981.
Witness my hand and official seal.
Jana Marie Oakinger
Notary Public
My commission expires December 20, 1981

APPROVAL
Approved by the City Council of the City of Powell, Wyoming this _____ day of _____, 1981.
City Clerk
Mayor

SUBDIVISION PERMIT
A subdivision permit is hereby granted for the subdivision shown hereon this _____ day of _____, 1981, by the Commissioners of Park County, Wyoming, and this plat is hereby approved.
Chairman
Attest
County Clerk

Leonard and Jean Whitlock
plat of
WHITLOCK II SUBDIVISION
LOT 61-E, Resurvey, T. 55 N., R. 99 W.
Park County, Wyoming
REVISION DATE July, 1981
June, 1983
PREPARED BY:
DONALD P. FISHER, WYOMING REG. P.E.
RALSTON, WYOMING
MAY, 1981