

- FND. REBAR W/AL. CAP. MON.
- SET 3/4" x 18" REBAR W/AL. CAP. MON.

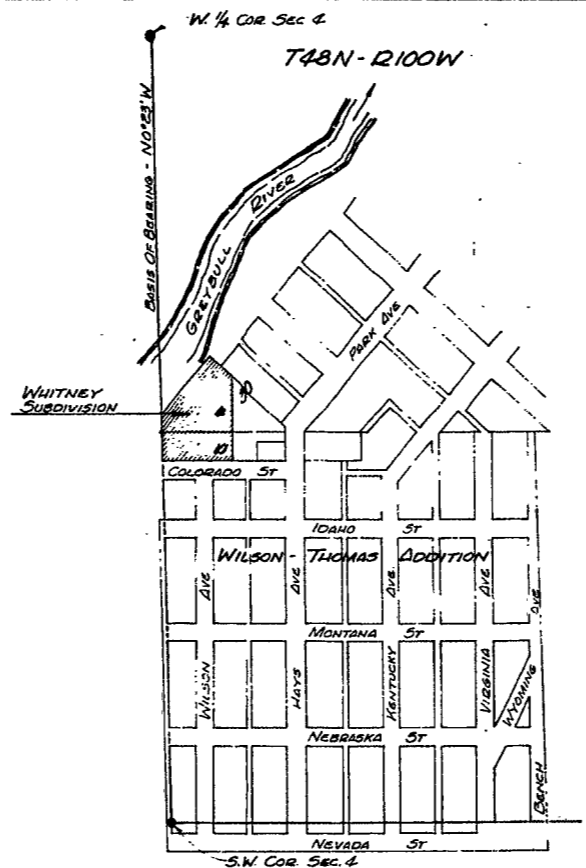
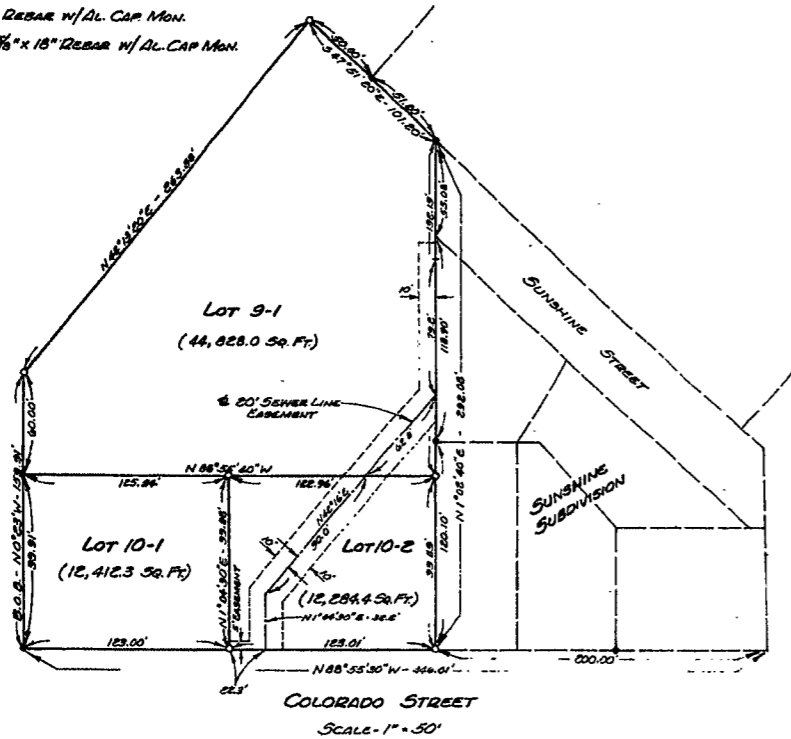

LOCATION MAP
SCALE - 1" = 300'

SURVEYOR'S CERTIFICATE

STATE OF WYOMING } ss.
COUNTY OF PARK

I, J. HARVEY COPELAND, A LAND SURVEYOR REGISTERED IN THE STATE OF WYOMING BY REGISTRATION NUMBER 2451, HEREBY CERTIFY THAT ON 18 MARCH 1985 AND 27 JULY 1985, THE WHITNEY SUBDIVISION SHOWN HEREON WAS SURVEYED BY ME, AND CERTIFY THAT THIS LAND SURVEYED IS CORRECTLY DESCRIBED IN THE OWNERS CERTIFICATE OF DEDICATION AND THAT THE SUBDIVISION THEREOF IS CORRECTLY SHOWN ON THIS PLAT, AND WAS MADE FROM AN ACCURATE SURVEY OF SAID PROPERTY BY ME, AND CORRECTLY SHOWS THE LOCATION AND DIMENSIONS OF THE LOTS, EASEMENTS AND STREETS OF SAID SUBDIVISION IN COMPLIANCE WITH THE PARK COUNTY SUBDIVISION REGULATIONS; AND LOST OR OBLITERATED GOVERNMENT LAND CORNER MONUMENTS WERE RESTORED AS REQUIRED, AND THE REQUIREMENTS OF W.S. 36-11-101 THROUGH 36-11-110 WERE COMPLIED WITH, AND THAT MONUMENTS AND LOT CORNERS MARKING THIS SURVEY WERE ACTUALLY SET AND THE MONUMENTS WERE AS DESCRIBED HEREON, AND THAT ALL ELEMENTS OF THE SURVEY CLOSE TO AN ACCURACY OF ONE PART IN FIVE THOUSAND OR BETTER.

J. Harvey Copeland
J. HARVEY COPELAND

STATE OF WYOMING } ss.
COUNTY OF PARK

THE FOREGOING CERTIFICATE WAS ACKNOWLEDGED BEFORE ME BY J. HARVEY COPELAND THIS 19th DAY OF NOVEMBER, 1985 A.D.
WITNESS MY HAND AND OFFICIAL SEAL.

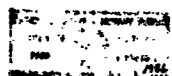

Daniel A. Hester
NOTARY PUBLIC

CERTIFICATE OF DEDICATION

STATE OF WYOMING } ss.
COUNTY OF PARK

THE UNDERSIGNED, MICHEL N. ILBAWI, DOES HEREBY CERTIFY THAT HE IS THE OWNER OF A PARCEL OF LAND, SAID PARCEL BEING MORE PARTICULARLY DESCRIBED AS FOLLOWS: LOTS 9 AND 10, BLOCK 30, WILSON-THOMAS ADDITION TO THE TOWN OF MEETEETSE; ACCORDING TO THE PLAT RECORDED IN BOOK "E" OF PLATS, PAGE 5, RECORDS OF PARK COUNTY, STATE OF WYOMING. EXCEPT THAT PART BEING MORE PARTICULARLY DESCRIBED AS FOLLOWS: BEGINNING AT THE SE CORNER OF SAID LOT 10, THENCE WESTERLY ALONG THE SOUTH LINE OF SAID LOT 10 A DISTANCE OF 200 FEET, THENCE NORTHERLY PARALLEL WITH THE WEST LINE OF HAYS AVENUE AND SAID WEST LINE PRODUCED NORTHERLY TO INTERSECT THE NORTHERLY BOUNDARY OF SAID LOT 9, THENCE SOUTH EASTERLY ALONG SAID NORTHERLY BOUNDARY OF LOT 9 TO THE NE CORNER THEREOF, THENCE SOUTHERLY ALONG THE EASTERLY BOUNDARIES OF SAID LOTS 9 AND 10 TO THE POINT OF BEGINNING.

I HAVE CAUSED SAID LANDS TO BE SURVEYED AND PLATTED AS SHOWN HEREON, THE SUBDIVISION OF SAID LANDS AS APPEARS ON THIS PLAT, IS WITH THE FREE CONSENT AND IN ACCORDANCE WITH THE DESIRES OF THE UNDERSIGNED OWNER AND PROPRIETOR. THE SUBDIVISION SHALL BE KNOWN HEREAFTER AS THE "WHITNEY SUBDIVISION".
I HEREBY RELEASE AND RELINQUISH ALL RIGHTS OF HOMESTEAD.

IN WITNESS WHEREOF I HAVE HERETO SET MY HAND THIS DAY OF _____ 1985 A.D.

Michel N. Ilbawi
MICHEL N. ILBAWI

STATE OF _____ } ss.
COUNTY OF _____

THE FOREGOING CERTIFICATE WAS ACKNOWLEDGED BEFORE ME BY MICHEL N. ILBAWI THIS _____ DAY OF _____ 1985 A.D.
WITNESS MY HAND AND OFFICIAL SEAL.

[Signature]
NOTARY PUBLIC

MY COMMISSION EXPIRES: _____

APPROVAL

APPROVED THIS _____ DAY OF _____ 1985,
BY THE TOWN COUNCIL OF THE TOWN OF MEETEETSE, WYO.

[Signature]
MAYOR

ATTEST: _____

PLAT SHOWING

WHITNEY SUBDIVISION

A RESUBDIVISION OF A PORTION OF LOTS 9 AND 10, BLOCK 30, OF WILSON-THOMAS ADDITION TO THE TOWN OF MEETEETSE IN SECTION 4, T48N, R100W, 6TH P.M., R.S. PARK COUNTY, WYOMING

PREPARED BY
COPELAND SURVEYING
CODY, WYOMING
12 SEPTEMBER 1985
85-03-006

26 December
1985
24
[Signature]
226194