

- LEGEND**
- Standard Brass Cap found in place
 - Standard Brass Cap set this survey
 - Brass Cap set in concrete (sub. boundary)
 - Aluminum cap set on No. 5 rebar 18" long
 - Railroad spike in pavement as described by Engineering Associates
 - Subdivision Boundary
 - Number of Lots
 - Recorded Bearing and/or distance
 - Bearing and/or distance this survey
 - R.O.W. (Obtained location from Wyo. Highway Dept.)
 - 10' Wide irrigation and waste ditch easements

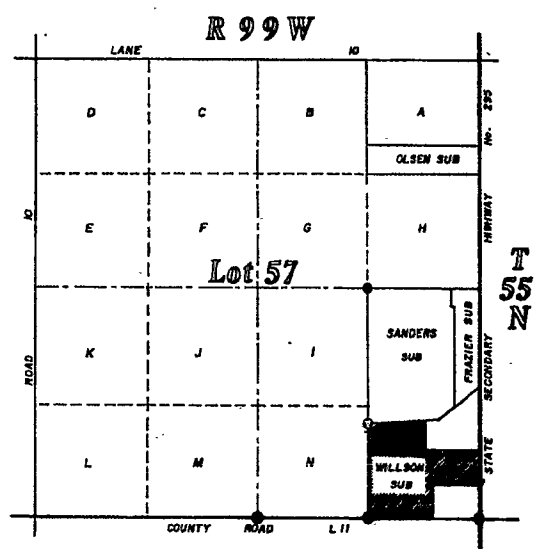

CERTIFICATES OF DEDICATION

The undersigned do hereby certify as follows: We are the owners of part of Tract 2, Lot 57, T.55N., R.99W., 6th PM, Park County, Wyoming, described as that part of Farm Unit "N" or Tract 2 of Lot 57, more particularly described as follows: Beginning at corner no. 2 of said Lot 57; thence N 00° 01' W along the east line of said Lot 57 for 787.96 feet to a railroad spike in Wyoming Secondary Highway No. 1505; thence N 89° 50' W for 552.69 feet TO THE POINT OF BEGINNING; thence continuing N 89° 50' W for 80.91 feet to a 1/2 inch diameter pipe; thence N 00° 05' E for 328.67 feet to a witness corner marked by a 1/2 inch diameter pipe; thence continuing N 00° 05' E for 13.02 feet to the north line of said Tract 2; thence S 86° 36' W along the north line of said Tract 2 for 681.63 feet to the northwest corner of said Tract 2; thence S 00° 05' W along the west line of said Tract 2 for 13.02 feet to a brass cap witness corner; thence continuing S 00° 05' W for 1074.20 feet to the 16/6 corner of said Lot 57; thence S 89° 50' E along the south line of said Lot 57 for 781.21 feet; thence N 00° 01' W for 787.96 feet more or less, to the point of beginning. We have caused said lands to be surveyed and plotted as shown hereon. The subdivision of said lands as appears on this plot, is with the free consent and in accordance with the desires of the undersigned owners and proprietors. The subdivision shall be known hereafter as Willson Subdivision. We hereby dedicate and set apart that portion of County Road L II as shown hereon, and the easements as shown hereon to the use of the general public. We hereby release and relinquish all rights of homestead.

William E. Willson
William E. Willson
Elvira M. Willson
Elvira M. Willson

State of Wyoming }
County of Park } ss
The foregoing certificate was acknowledged before me by William E. Willson and Elvira M. Willson, husband and wife, this 14 day of September, 1981.
Witness my hand and official seal
Notary Public: *Wendy J. Matz*
My commission expires: 4-8-84

The undersigned do hereby certify as follows: We are the owners of part of Tract 2, Lot 57, T.55N., R.99W., 6th PM, Park County, Wyoming, described as that part of Farm Unit "N" or Tract 2 of Lot 57, more particularly described as follows: Beginning at the southeast corner of said Lot 57; thence along the east line of said Lot 57, N 00° 01' W for 393.98 feet to the POINT OF BEGINNING OF THIS DESCRIPTION; thence N 00° 01' W for 393.98 feet to the northeast corner of subject property, marked by a railroad spike; thence N 89° 50' W for 552.69 feet to the northwest corner of subject property, marked by a 1/2 inch diameter iron pipe; thence S 00° 01' E for 393.98 feet; thence S 89° 50' E for 552.69 feet more or less, to the point of beginning. We have caused said lands to be surveyed and plotted as shown hereon. The subdivision of said lands described above as appears on this plot, is with the free consent and in accordance with the desires of the undersigned owners and proprietors. The subdivision shall be known hereafter as Willson Subdivision. I hereby dedicate and set that portion of State Secondary Highway No. 295 sometimes designated as County Road R 9, as shown hereon, to the use of the general public. We hereby release and relinquish all rights of homestead.

James E. Hillberry
James E. Hillberry
Victoria J. Hillberry
Victoria J. Hillberry

State of Wyoming }
County of Park } ss
The foregoing certificate was acknowledged before me by James E. Hillberry and Victoria J. Hillberry, husband and wife, this 14th day of September, 1981.
Witness my hand and official seal
Notary Public: *Wendy J. Matz*
My commission expires: 4-8-84

CERTIFICATE OF SURVEYOR

State of Wyoming }
County of Park } ss
I, Richard E. Myrick, a professional engineer and land surveyor, registered in Wyoming by registration number 666 RE & L.S., hereby certify as follows: During the period from November 10, 1980 to July 18, 1981, Willson Subdivision, was surveyed by me. The land surveyed is correctly described in the owners certificate of dedication and the subdivision thereof is correctly shown on this plot which is drawn to the scale indicated. Dimensions are given in feet and decimals. Directions are given in degrees, minutes, and seconds of arc and are referred to the true meridian which was determined from the south line of Lot 57, T.55N., R.99W. I am familiar with the Park County Subdivision Regulations and believe this subdivision complies with them in every respect. Lost or obliterated government land corner monuments were restored as required. Subdivision of sections, lots or tracts into equal parts was done as required. Certified land corner recordation certificates have been recorded in the office of the Park County Clerk for every surveying monument recovered during the survey of this subdivision in accordance with the requirements of WS 36-215 through 36-224. Monuments shown and offset corners marking this survey were actually set, and the monuments are as described hereon. All elements of the survey close to an accuracy of one part in five thousand, or better.

Richard E. Myrick
Wyo. Reg. PE & L.S. No. 666

State of Wyoming }
County of Park } ss
The foregoing certificate was acknowledged before me by Richard E. Myrick this 14th day of September, 1981.
Witness my hand and official seal
Notary Public: *Wendy J. Matz*
My commission expires: 4-8-84

APPROVAL

A subdivision permit is hereby granted for the subdivision shown hereon this 23 day of October, 1981, by the Commissioners of Park County, Wyoming, and this plot is hereby approved.
Attest: *James D. Johnson*
County Clerk
Henry Milose
Chairman

NO PROPOSED PUBLIC SEWAGE SYSTEM

Rosetta Greenfield
12/30/81

WILLSON SUBDIVISION
A Subdivision of part of
Tract 2, Lot 57, T.55N., R.99 W.
Park County, Wyoming