

Scale: 1 inch = 100 feet

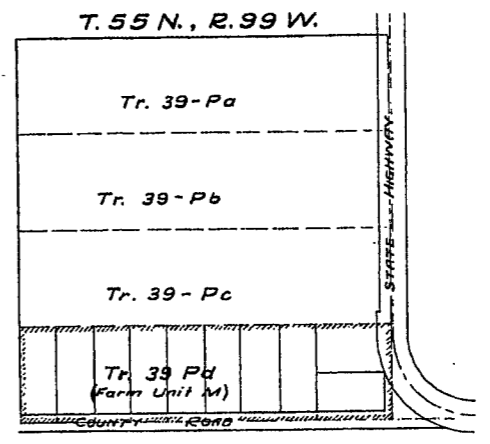

Scale: 1 inch = 300 feet

LEGEND

- Boundary of "Willwood Subdivision" shown thus: ————
- Government Survey Corners located during this survey shown thus: ————
- Corners marked by 1" x 20" galvanized pipe shown thus: ————

CERTIFICATE OF DEDICATION

State of Wyoming s.s.
 County of Park

This certifies that Marse Christoffersen and Anna J. Christoffersen are the owners of the tract or parcel of land which is shown on this plat as "Willwood Subdivision" which is located in Lot 39-Pd, Township 55 North, Range 99 West of the Sixth P.M. Wyoming, also known as Farm Unit "M", Lot 39 according to the Farm Unit Plat of said Township and Range; that the said owners have caused said tract of land as described herein to be surveyed and platted as shown hereon and the said tract of land is now known as the "Willwood Subdivision in Lot 39-Pd, Township 55 North, Range 99 West of the Sixth P.M. Wyoming"; that the roads shown within the bounds of this subdivision are hereby dedicated to the public use.

In witness whereof the owners have hereunto attized their signatures this 6th day of July, 1948.

Marse Christoffersen
 Marse Christoffersen

Anna J. Christoffersen
 Anna J. Christoffersen

Della Davis
 Witnesses

Orilla Downing
 Witnesses

State of Wyoming s.s.
 County of Park

I, James L. Simonton, a Notary Public in and for said County aforesaid, hereby certify that Marse Christoffersen and Anna J. Christoffersen, personally known to me as the persons whose names are subscribed to the foregoing Certificate of Dedication, appeared before me this day in person and acknowledged that they signed, sealed and delivered said instrument as their free and voluntary act for the purposes herein set forth.

Given under my hand and Notarial seal this 6th day of July, 1948

James L. Simonton
 Notary Public

My Commission expires: 12-20-50

State of Wyoming, ss.
 County of Park, ss.
 This instrument was filed for record on the 7 day of July, 1948, at 11:25 o'clock A.M., and duly recorded in Book 103 records on page 220
James L. Simonton
 Notary of Deeds
 By James L. Simonton Deputy
 Fee, \$ 35.00

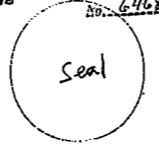

CERTIFICATE OF SURVEYOR

State of Wyoming s.s.
 County of Park

I, Howard F. Bell, of Cody, Wyoming, hereby certify that during the month of June, 1948, "Willwood Subdivision" in Lot 39-Pd Township 55 North, Range 99 West of the Sixth P.M. Wyoming, also known as Farm Unit "M", Lot 39, according to the Farm Unit Plat of said Township and Range, was surveyed by me; that said subdivision is described on this plat in the Owners Certificate of Dedication and that the same is correctly shown on this plat which is drawn to a scale of one inch equals one hundred feet. Lot corners are marked as described on the plat. Width of roads and dimensions of lots are given in feet and decimals. Any surplus or deficiency is distributed uniformly in proportion to the measurements shown on the plat. Each lot and block bears its respective number.

Howard F. Bell
 Howard F. Bell Engineer

Engineer's License No. 7

APPROVED:
 Board of Commissioners of Park County, Wyoming,
 this 6th day of July, 1948

By L.A. Buchanan Chairman
Eva E. Larson County Clerk

ATTEST: Seal

PLAT OF
WILLWOOD SUBDIVISION
 IN LOT 39-Pd, T. 55N., R.99W.
 PARK COUNTY, WYOMING
 SCALES AS NOTED